DUBUQUE SENIOR HIGH SCHOOL

1966

ECHO

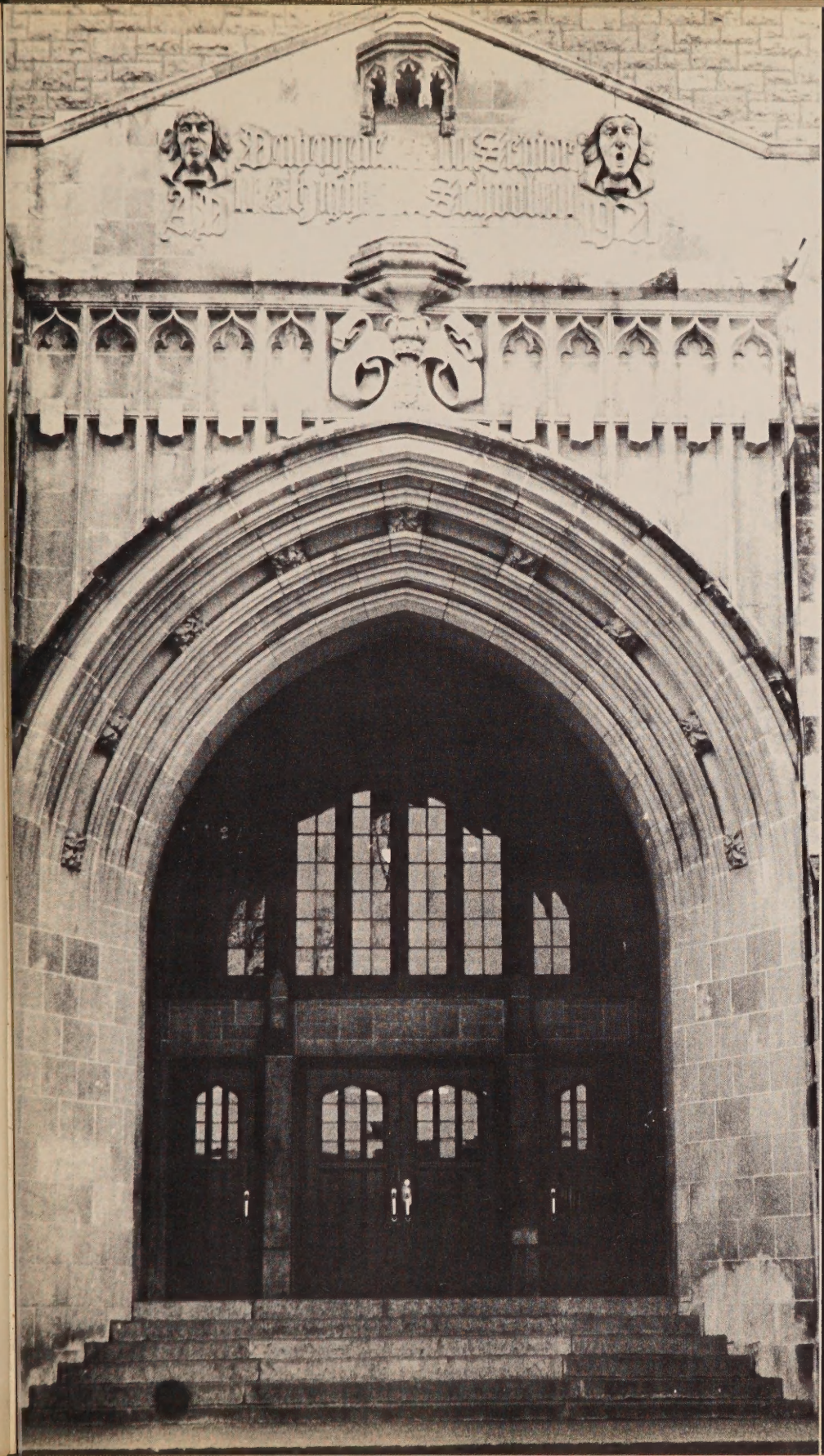

THE 1966 ECHO

Dubuque Senior High School

TABLE OF CONTENTS

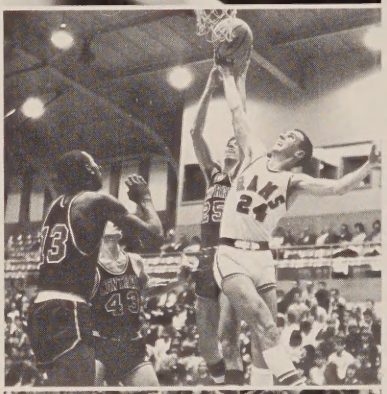

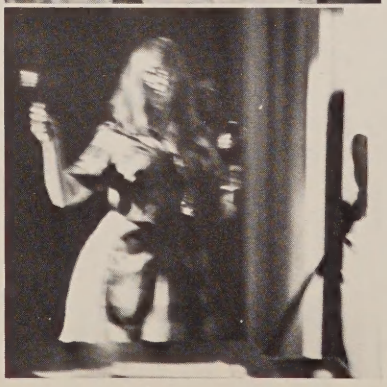

Faculty 14

Classes 26

Athletics 56

Students 80

Activities 124

PORTFOLIO

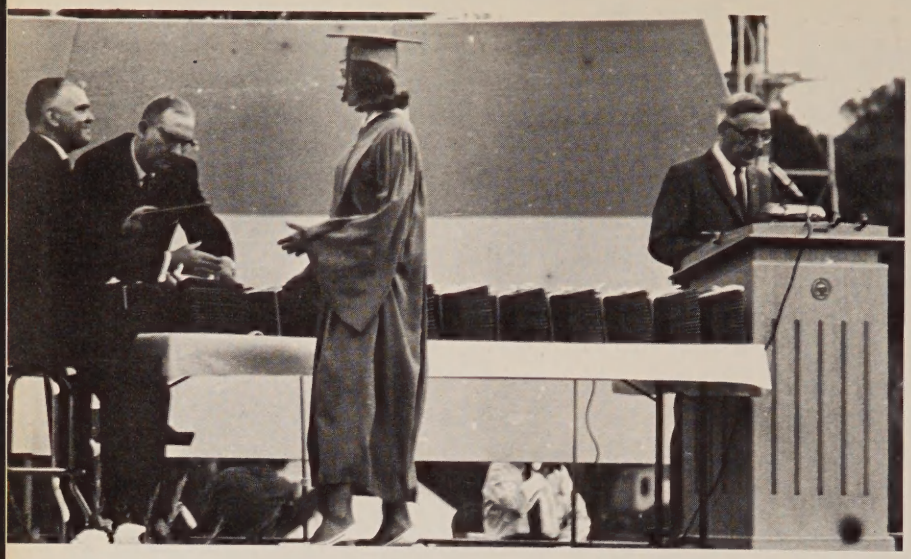

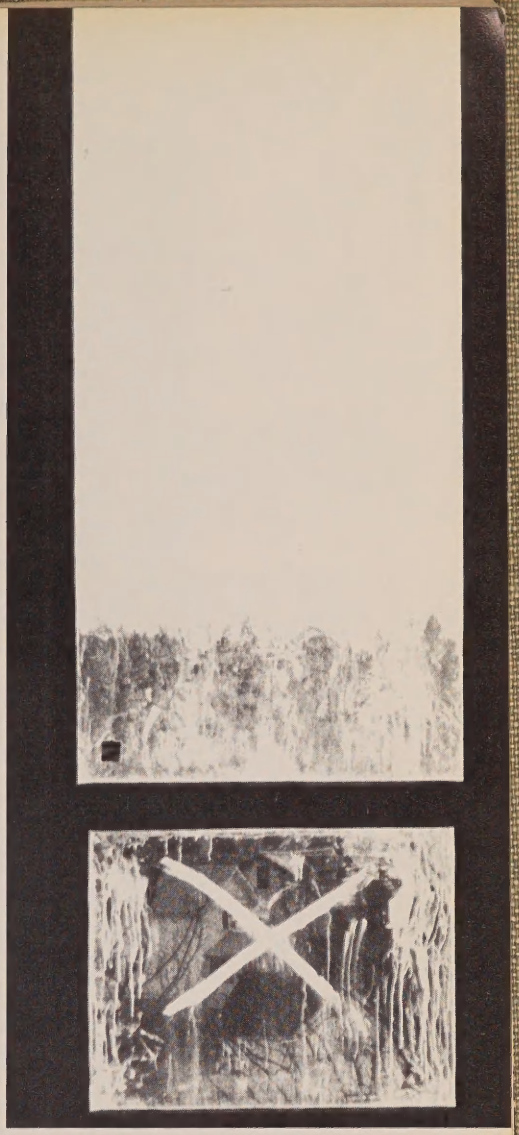

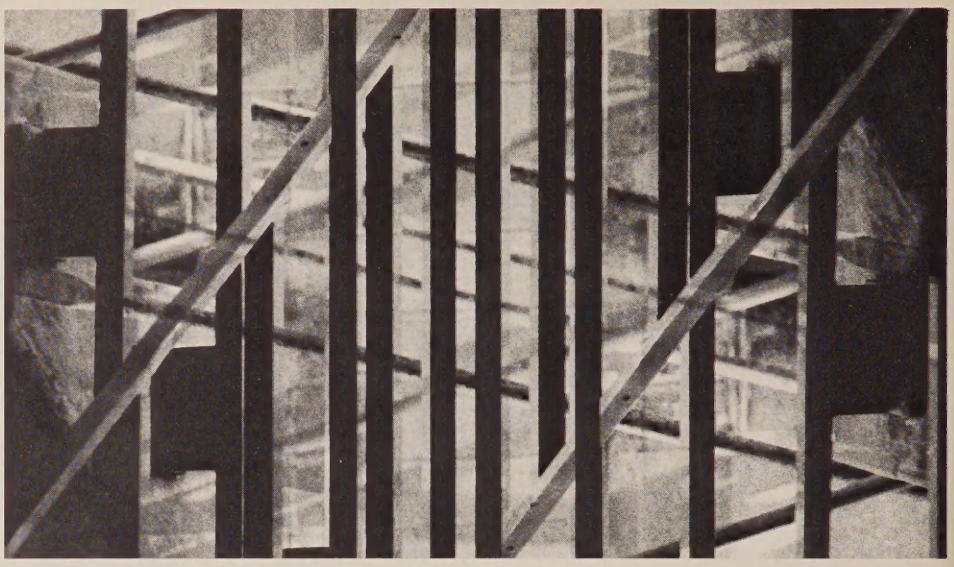

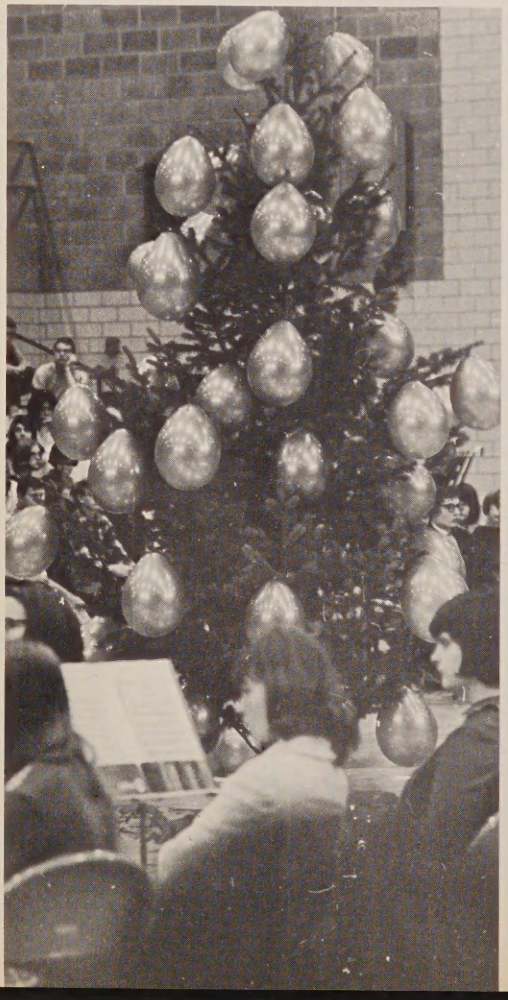

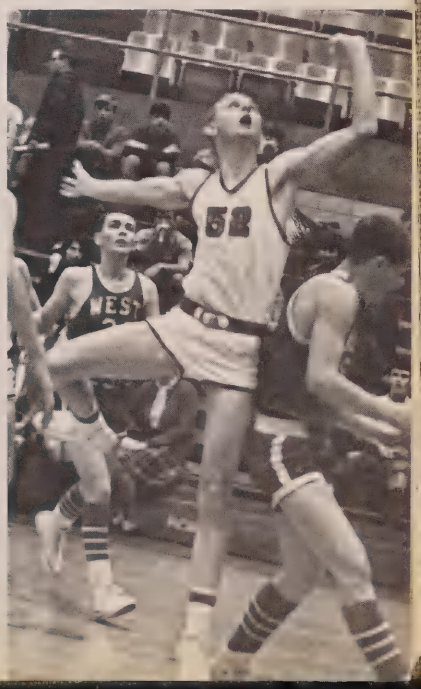
52
WEST

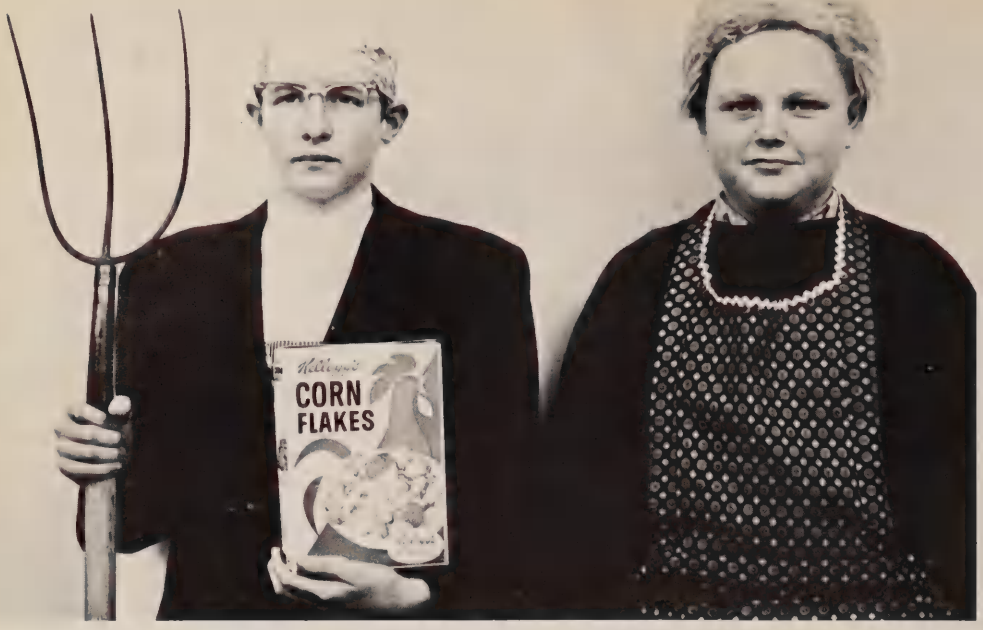
Kellogg's
CORN
FLAKES

dubuque
a'
go go

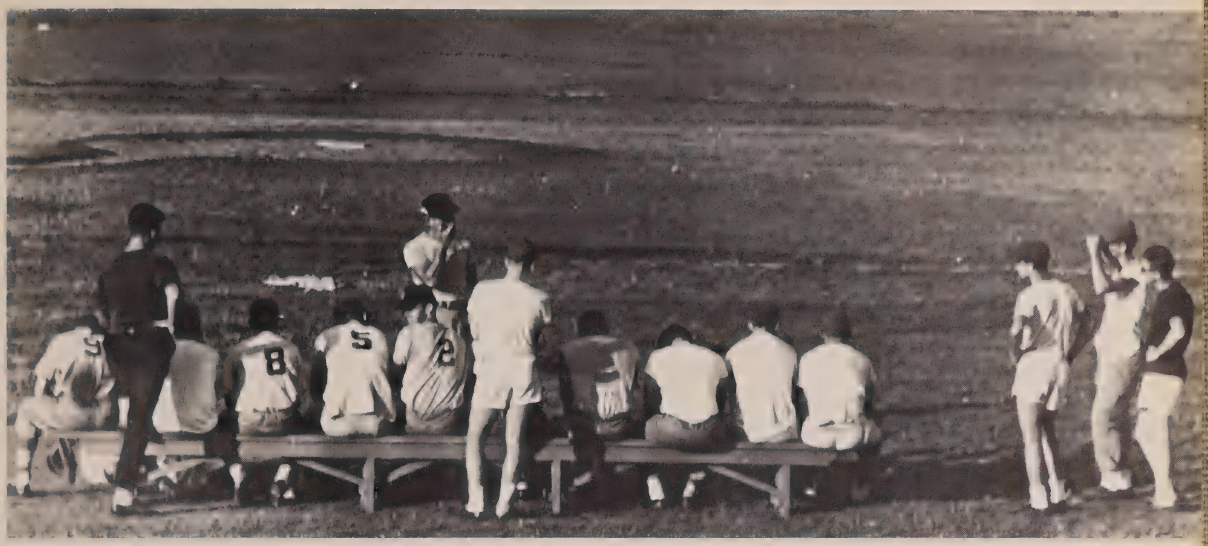

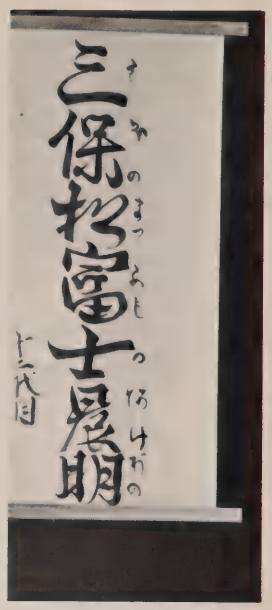
三保松原富士晨明

BOARD OF EDUCATION

Members of the Board of Education are (left to right): STANDING: Garlyn Wessel, Charles Hilfinger, Robert Ruegnitz, James Ahern, Max Clark, C. Howard Wallace, C. A. Firzlaff; SEATED: A. J. Kerper, Theodore Stapleton, Mrs. James Graves, Raymond Donlevy, Fred Darlin.

Central School, dedicates in 1895, now serves as headquarters for the administration of public education in Dubuque.

ADMINISTRATION

MAX CLARK
Superintendent

GARLYN H. WESSEL
Administration

HORACE HOOVER
Coordinator of
Secondary Education

DOCTOR KAMPSCHROER
Principal

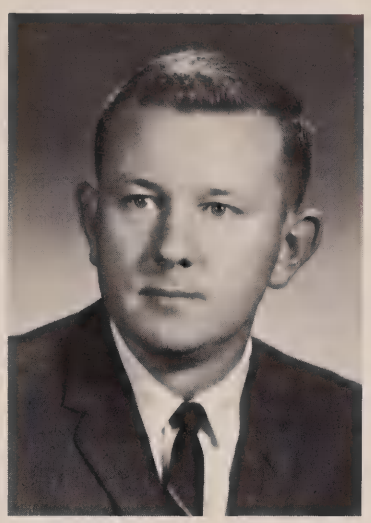

DONALD MOODY
Assistant Principal

MARIE B. SIMPSON
Dean of Girls

LES HUTH
Dean of Boys

FACULTY

HARRY ALLMAN--Sophomore English; Cafeteria Supervisor; Pep Committee Chairman; B.A. University of Dubuque; State College of Iowa; Upper Iowa; Drake University; Oberlin College

MARK BECKER--Senior Guidance; Junior Class Advisor; Cafeteria Placement; B.A. Loras College

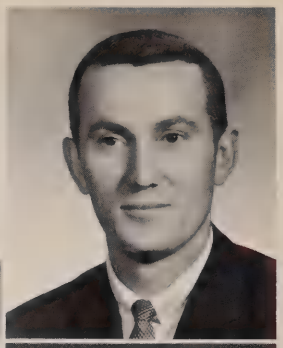

KENNETH BEEGLEY--American Problems; Grounds Committee; B.A. Buena Vista College

BARBARA BERG--Girls' Physical Education; GRA Advisor; Intramurals Advisor; Safety Committee; B.S. University of Dubuque

EDWIN BLINKS--Government; World History; Monitor System Advisor; Student Council Advisor; Sponsor of National Honor Society; Textbook Co-Ordinator; Co-Ordinator of Student Teachers; P.A.C.; B.A., M.A. State University of Iowa

JAMES BRADLEY--Modern Algebra; Basic Math; Trigonometry; Sophomore Class Advisor; B.S. Wisconsin State University, Platteville, Wisconsin

FLORENCE BROCKERT--Algebra; Basic Math; B.A. University of Dubuque; University of Chicago; University of Illinois

STEPHEN BURNS--Vocational Machine Shop Practice; University of New York

GUY CARLTON--Government; Problems; Awards Committee; B.A. State College of Iowa, State University of Iowa, University of Dubuque

ELLEN COURSEY--Student Librarian Advisor; Library Club Sponsor; P.A.C.; B.A. Montana State University

JON DAVISON--Practical Science; Grounds Committee; Athletics; B.S. University of Dubuque

NORMAN DEARBORN--Orchestra Director; Instrumental Music; B.A. State College of Iowa; M.A. Northwestern University

LORRAINE DUBUQUE--American History; Social Committee; Sophomore Class Advisor; Pep Club Advisor; B.A. Clarke College

IRENE EDGAR--Psychology; Physiology; B.S. University of Wisconsin

LAURALEE EHERENMAN--Guidance Counselor; A.B. Asbury College, Indiana University

MARIAN ELLISON--Algebra; Geometry; Pep Committee; B.S. Wisconsin State University, LaCross

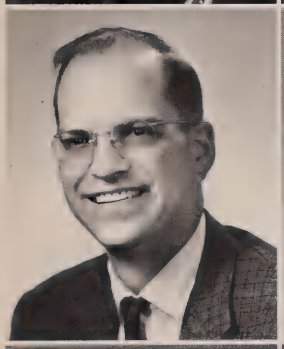

JOHN FISCHER--Woodworking; B.A. State College of Iowa; M.A. Colorado State College

ANNA FLEWELLING--Junior English; B.A. Saint Mary of the Woods; M.A. Columbia University

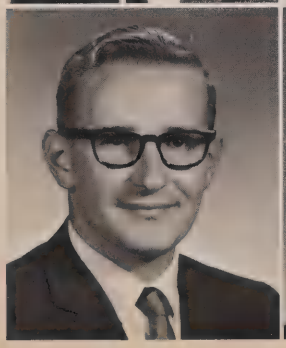
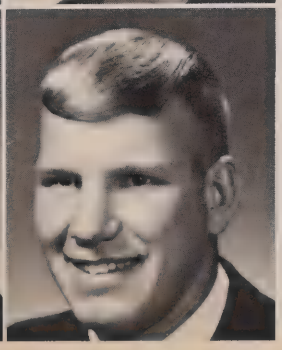

RONALD FOELSKE--Machine Calculation; Bookkeeping; Business Math; Commercial Guild Sponsor; B.A. Wartburg College

DALE FRIDLEY--American & World History; Grounds Committee; Athletics; B.A. Wartburg College

ELEANOR FROILAND--Junior English; Publicity Committee; Public Relations Committee; B.A. Luther College

WINIFRED GARLAND--Sophomore English; Faculty Social Committee; Assistant Advisor to Future Teachers of America; B.A. State College of Iowa

SARAH GARVIN--Typing; Secretarial Practice; Public Relations and Publicity Committee; B.A. University of Dubuque, State University of Iowa, Northwestern University

AVA GILES--Guidance Counselor; B.A. University of Omaha; Graduate Work, Western Illinois University

GENE GLAB--Geometry; Algebra; Head Track Coach; Cross Country Coach; B.A. State College of Iowa

MARTHA GLASER--Bookkeeping; Typing; Senior Class Advisor; P.A.C.; B.S. University of Dubuque

KENNETH GREGORY--Geometry; Student Social Committee; Sponsor of Ushers Club; B.A. State College of Iowa

GLORIA GRIMM--General Record Keeping; Business Math; Sales; Typing; B.A. State College of Iowa

FRED GUNSAULIS--Vocational Printing and Printing; Shop Drawing; B.E. University of Wisconsin

LEOLA HAM--Senior English; Senior Class Advisor; B.A. State College of Iowa

EDWIN HARRIS--Arts & Crafts; Design; Commercial Arts; Echo; Photo Club Advisor; P.A.C.; M.A. State College of Iowa

BETSY HEEMSTRA--Spanish; Spanish Club Sponsor; B.A. University of South Dakota

VICKIE HENRIKSON--Junior English; B.A. Concordia College

JOYCE HOOVER--Study Hall Advisor; Faculty Social Committee; P.A.C.; B.A. Coe College

LORETTA HUNT--Clothing; Sophomore Class Advisor; B.S. University of Illinois

RHYS HUTCHINSON--Biology; Sophomore Basketball Coach; B.S. University of Dubuque; M.A. Drake University

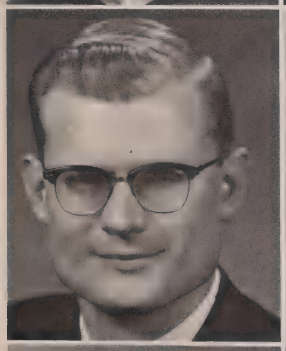
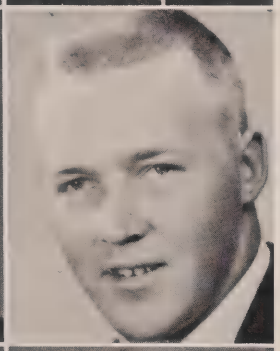

JAMES INDIHAR--Vocational Auto Mechanics; Automotive Mechanics; B.A. University of Minnesota; B.S., M.S. Stout State University

ROGER JAACKS--American History; Athletics; B.A. Buena Vista College, University of Iowa

C. O. JOHNSON--Biology; Audio-Visual Aids; Nature Club; B.S., M.A. State University of Iowa

WILLIAM JYLHA--Mechanical and Shop Drawing; B.S. Stout State College; Virginia Junior College

MARY KEARNS--Latin; B.A. Clarke College, University of Southern California; University of Illinois

WALT KIRK--American History; Head Basketball Coach; Boys Golf Coach; B.S. University of Illinois

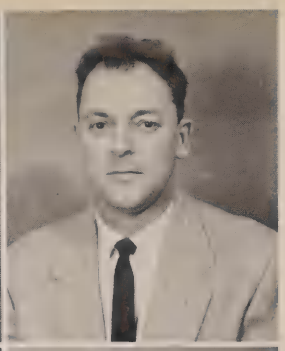

JAMES KOLTES--Economics; American Problems; IRC Sponsor; B.S. University of Wisconsin

CLARENCE KOOB--Health Services; Locker System; Pupil Insurance; Safety Committee; Civil Defense and Fire Evacuation Committee; Special Counseling; M.A. University of Iowa

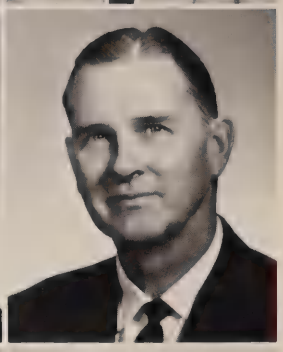

ALMA KRUSE--Sophomore English; Business English; Flower and Gift Committee; P.A.C.; B.A. Rockford College

SYBIL LAMB--Speech; Speech Arts; Dramatics; Assembly Committee Chairman; National Thespians Sponsor; Play Director; Stage Crew; Public Relations Committee; B.A. Grinnell College

MARJA LANDSCHULZ--German; German Club; B.A. University of Helsinki, Finland

DAVID LESS--General Metals; B.A. Loras College

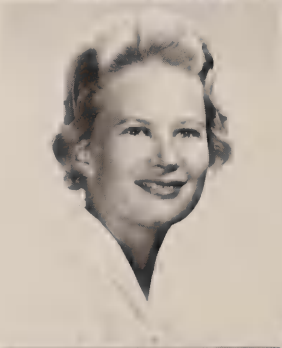

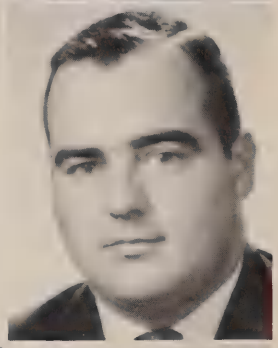

FLORENCE MAGSON--Guidance Director; Senior Guidance; Hospitality Committee; Awards Committee; P.A.C.; B.A. University of Iowa; M.A. Northwestern University

ROSE MARUYAMA--Business Arithmetic; General Record Keeping and Bookkeeping; Sophomore Class Advisor; B.S. Eastern Illinois State College

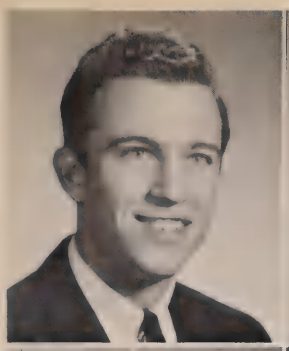

ROBERT McCLURE--Sophomore English; Speech; Debate; Sophomore Class Advisor; B.A. Northwestern University

MARJORIE MECUM--Sophomore & Junior English; YaWaCa Sponsor; B.A. University of Dubuque; M.A. University of Wisconsin

JOHN MEYER--Geography; Problems; Tennis Coach; B.A. Loras College; M.A. University of Michigan

MARGARET MIKKELSON--Sophomore English; B.A. St. Olaf College

MARY NELSON--French; Spanish; French Club Advisor; B.A. University of Iowa; P.A.C.

JAMES NORA--Boys' Physical Education; Social Committee; Boys' Intramurals; Athletics; P.A.C.; B.P.W. American College of Physical Education

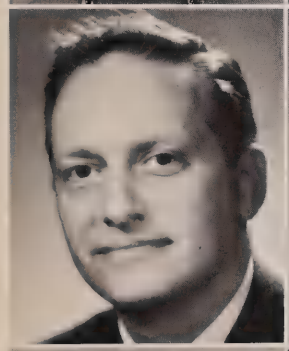

CRAIG NORDENSON--Physics; Chemistry; Public Address Supervisor; P.A.C.; B.S. University of Dubuque; M.A. State College of Iowa

CLARE PRENDERGAST--Homemaking; Awards Committee; National Honor Society Committee; Faculty Social Committee; P.A.C.; B.A. Clarke College; University of California

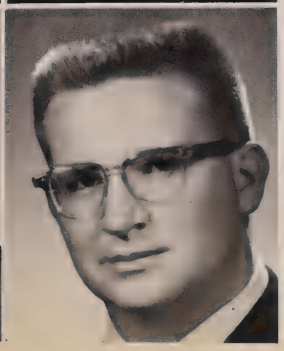

FRANK RAMBOLT--Biology; Practical Science; Junior Class Advisor; B.S., M.A. Colorado State University

WESLEY ROOK--World History; Assembly Committee; Senior Class Advisor; B.A. State College of Iowa

HELEN ROWAN--Sophomore English; B.A. Clarke College; University of Chicago; Catholic University

FLOYD RUNDLE--Studio Band; Concert and Symphonic Band; Marching Band; Assembly Committee; Supervisor of Instrumental Music Department; Pep Committee; P.A.C.; B.A. University of Dubuque; M.A. Northwestern University

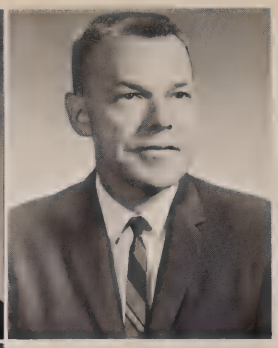

RHEA SANDVEN--Typing; Steno; Junior Class Advisor; B.S. State College of Iowa

CLARENCE SCHERER--Shop Drawing; Welding; B.S. Wisconsin State University, Platteville

HARRIET SCHNEIDER--Typing; Steno; B.A. University of Dubuque; M.A. University of Colorado

AL SCHOKEMOEHL --Vocal Music; Future Teachers of America Assistant; Extra Curricular Music; B.A. Loras College

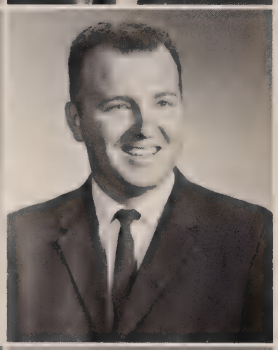

JAMES SCHWARZ--Mechanical Drawing; Shop Drawing; Director of Concession; B.S., M.E. Iowa State University

CHARLOTTE SEVERSON--Vocal Music Department; Vocal Activities; Assembly Committee; Sponsor of Future Teachers of America; B.A. State College of Iowa; M.A. Northwestern University

PAULINE SIMMERS--Home Management; Family Living; B.S. Iowa State University

JOHN SOLEY--Senior English; Journalism; Advisor of the FOURTH ESTATE & Quill and Scroll; B.S. University of Wisconsin

ROCHELL TONER--Arts & Crafts; Graphic Arts; Promotions Committee; B.A. State College of Iowa

MARVIN VANSICKLE--American History; Problems; Driver Educations; ECHO Business Advisor; Senior Class Advisor; B.A. State College of Iowa; M.S. Drake University

GENE VEIT--Boys' Physical Education; Head Football Coach; "D" Club Sponsor; Boys' Intramurals; B.S., M.A. State University of Iowa; Safety Committee

LADONA WALDON--Library; B.A. State University of Iowa

CHARLOTTE WARD--Girls' Physical Education; Cheerleading Advisor; Pep Committee; Intramurals; B.S. Wartburg

BETTE WELLS--Junior Guidance; M.A. Kansas State College of Pittsburg, Pittsburg, Kansas

ARTHUR WHALEN--Algebra; Basic Math; "D" Club Sponsor; Wrestling Coach; Sophomore Football Coach; B.A. Augustana College; M.S. Western University

ALICE WHITE--Geometry; Advanced Algebra; Trigonometry; Mathematics Division Director; Merit System Curator; P.A.C.; B.A. University of Wisconsin

LEONARD WITT--Machine Shop; Public Relations Committee; B.A. Westmar College; P.A.C.

GUSTAVE WOLFF--Chemistry; Awards Committee; National Honor Society Committee; B.S. University of Dubuque

PERSONNEL

Senior's office personnel are: Illa Kay Sear, Clerk; Colleen Jacobsen, Registrar.

The kitchen staff is: (left to right) Eleanor Phillips, Marcet Tropf, Selma Gantenbein, Mary Jane Boleyn, Sophia Mueller, Christine Papenthein, Mathilda Stoffel, Gertrude Gross.

Our custodians are: BACK (left to right): William Bersley, Collings Sommerfeld, Ronald Nelson, John Lewin, Steve Petrakis, Lawrence Oliver. FRONT: Rose Nufer, Lois Leliefeld, Ruth Elliott, Sophie Mueller, Mary Pawlacyk, Dorothy Walsh, Marlene Boland, Edna Reisen.

LIBRARY—STUDY HALL

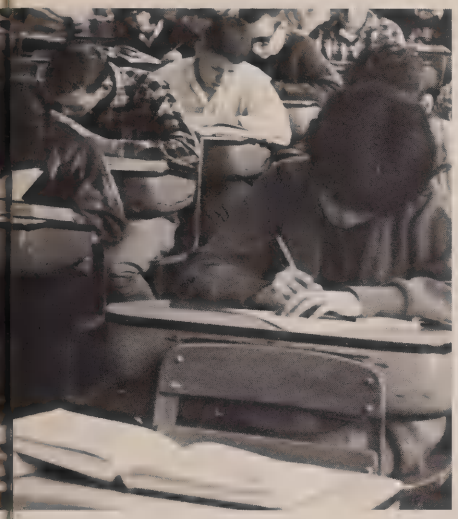

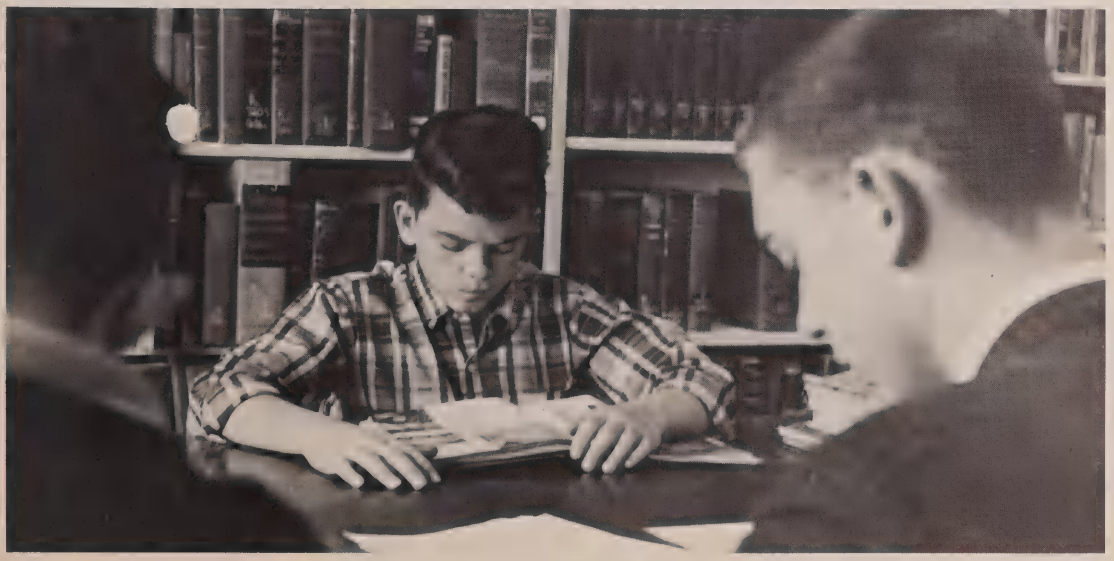

CLASSES

ENGLISH

Senior English students attempt to decipher Shakespeare.

Putting to use knowledge gained in Business English.

How can you find that word if you don't know how to spell it?

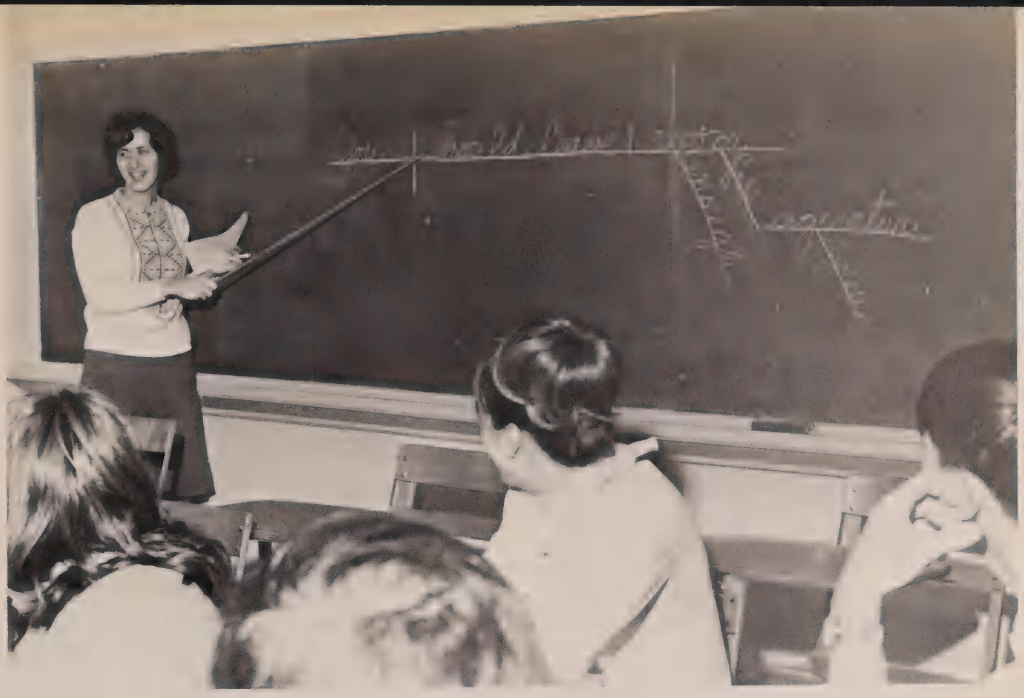

Krisanne O'Rourke shows her classmates how to "disect" a sentence.

"Why, Aunt Polly, how you have changed!"

"Well, would you believe this . . . "

MATHEMATICS

These second year algebra students are trying their hand at complex fractions.

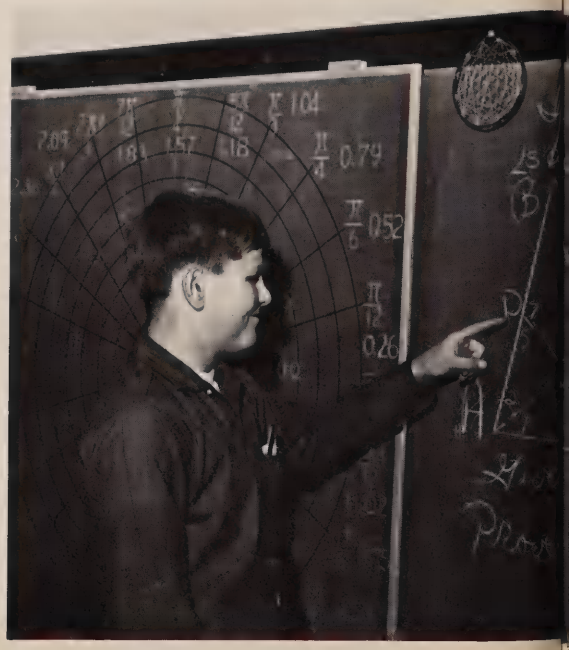

Isn't geometry fun!

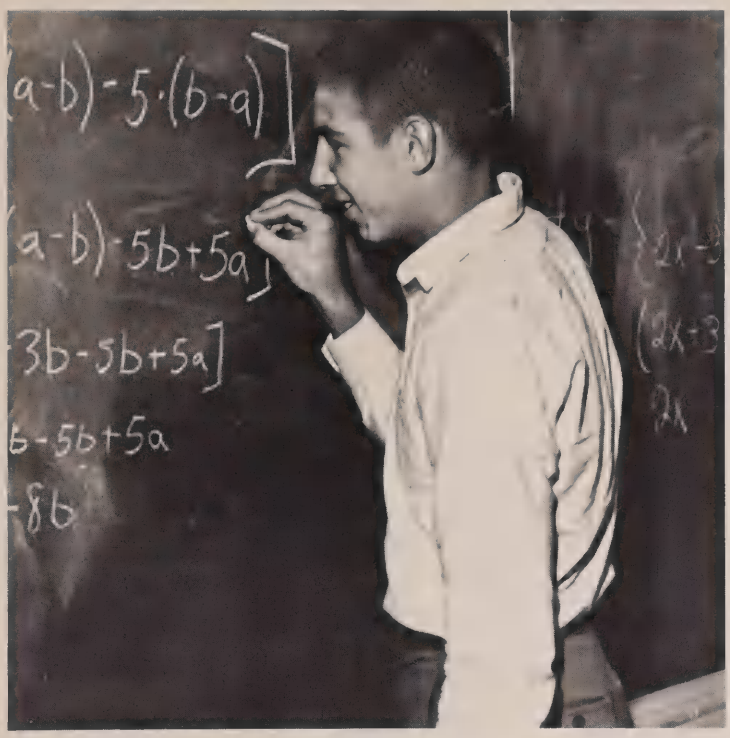

Jim Ball reduces a complicated problem.

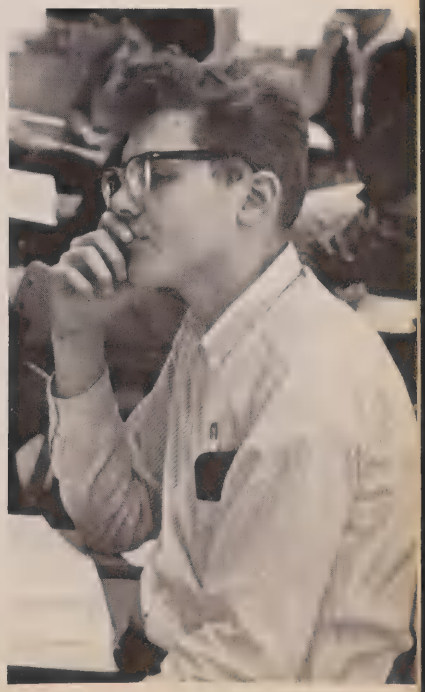

A candid observer.

LANGUAGE

These German students find that you have to know your German well to sing in German.

A small class gives these third year French students an opportunity to really learn the language.

Latin may be called a "dead language" but you've got to pay close attention in class.

SCIENCE

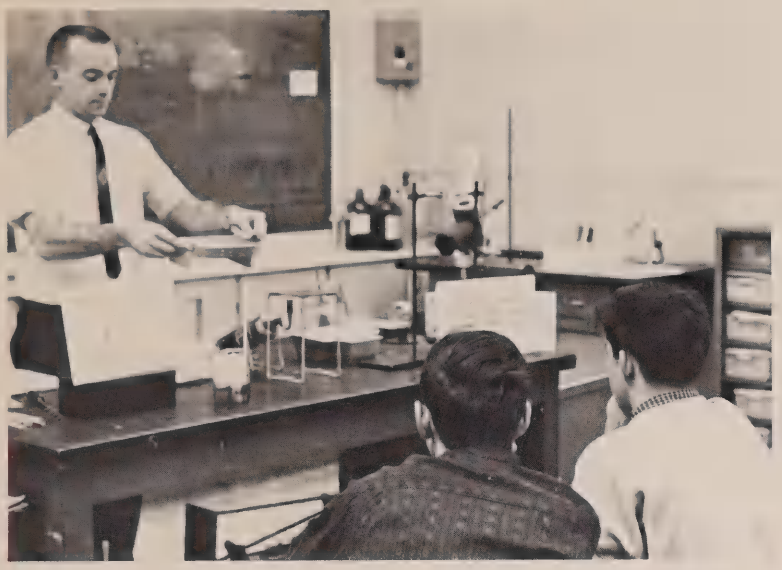

Mr. Davidson conducts an experiment in practical science.

"The Victim"

Patty Boylan--enjoying biology class.

"Come on! . . . Fizz!"

Looking like a visitor from another planet, Larry Juergens prepares an experiment.

"What if the teacher catches us making this?"

Although seemingly asleep, these psychology students are actually experimenting with mental telepathy.

Physics is an absorbing subject.

SOCIAL STUDIES

Looking through the door to greater understanding of world problems.

Studying maps makes geography seem more real.

Government students make use of Scholastic Magazines.

The "women" demand their rights.

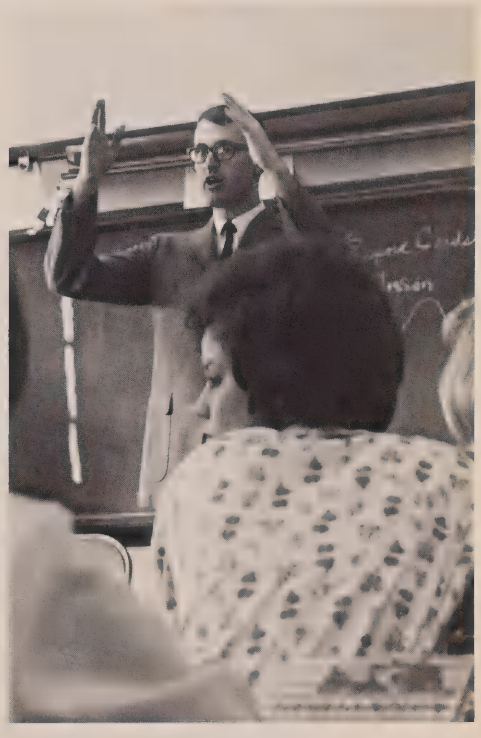

Students pay close attention as Mr. Koltes makes an "economical" point.

HOME ECONOMICS

"I get the big piece in the corner."

A stitch in time saves nine!

Money Management--a must for the "perfect" wife.

BUSINESS

Is there an end to machine calculating?

Typing takes deep concentration.

Sarah Sutton--a busy stenographer!

SPEECH

Dr. Kampschroer judges a debate.

This year's topic for debate is "The federal government should adopt a program of compulsory arbitration of labor-management disputes in basic industries."

Presentation is an important part of speech making.

FINE ARTS

Looking over a semester project in art class.

Wait until you see the finished product!

Students build a world of their own with clay.

INDUSTRIAL ARTS

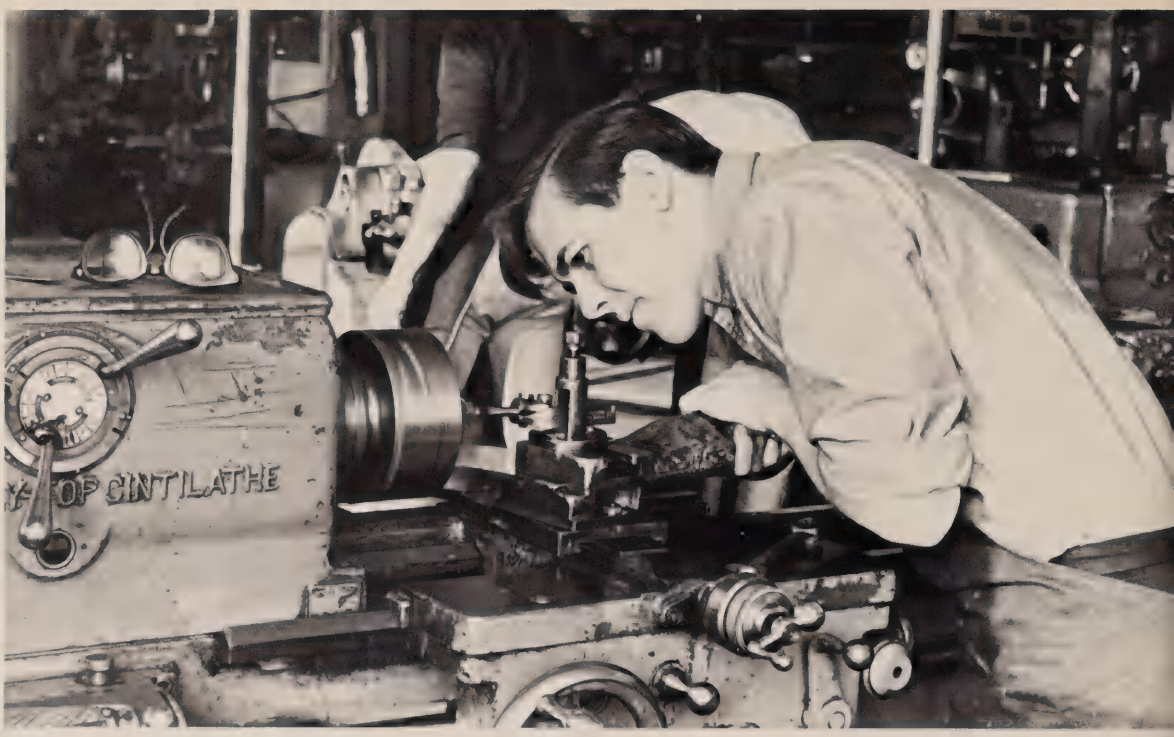

Getting a close look.

Studying the situation.

Fun in auto mechanics.

House plans are just another part of mechanical drawing.

Welding can be a hot job.

GUIDANCE

Mr. Becker evaluates the results of their aptitude tests with a senior guidance class.

Guidance is one of the many important subjects taken by all students. Problem solving, class schedule, and our future occupations are discussed.

In a junior guidance class Mrs. Eherenman discusses semester grades with the students.

PHYSICAL EDUCATION

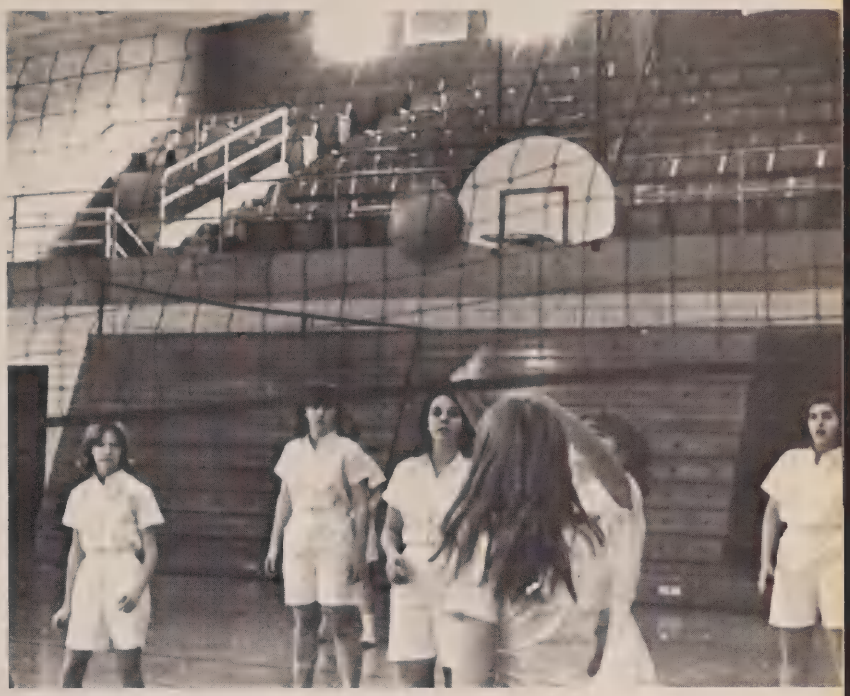

Girls play volleyball in physical education.

Walking on a balance beam is tricky.

Boy's physical education classes attempt hand stands.

ENSEMBLES

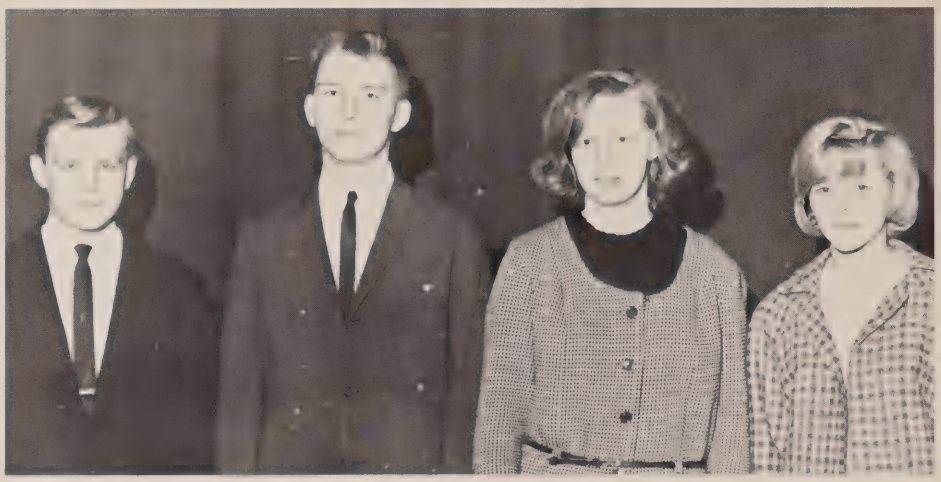

The vocal music officers: (left to right): Ronald Dick, President of Chorus B; Ronald Williams, President of Chorus A; Jean Spahn, President of Glee Club B; Cindy Kaiser, President of Glee Club A.

The Mixed Quartette I: (left to right): Bruce Wallace, Kathy McNamer, Connie Roe, Ron Williams.

Boys' Quartet: (left to right): Charles Hartke, Dave Bender, Wesley Eller, Ron Williams.

Vocal music accompanists: (left to right): Mary Orr, Robyn Bock, Angela Drummond, Mirdza Berzins, Maxine Riedel, Connie Roe.

Mixed Quartette II: (left to right): Kathy Bogart, Lynn Fuller, Linda Miller, Brad Taylor.

CHORUS

BACK ROW: Toni Lightle, Robin Bock, Marie Ronek, Marilyn Tinkey, Bob Sommerville, Ed Haberkorn, Ron Williams; THIRD ROW: Nora Schumacher, Mary Walker, Susan Alderson, Kathy McNamer, Linda Miller, Dan Artus, Roy Buol. SECOND ROW: Mary Lou Bahl, Bev Gourley, Dorthea Smith, Cary Skaar, Gene Ward. FIRST ROW: Janice Sheldon, Maxine Riedel, Sue Atchison, Noelletta Jennings, Tom Schnack.

BACK ROW: Don Heller, Lon Key, Bob Sommerville, Mark Miller, Bill Jones, Ron Dick, Bill Faust, Mike Fisch; THIRD ROW: Billie Koppes, Jody Schmidt, Gloria Bradley, Pam Bahr, Hal Hefel, Steve Selchert, Steve Holland; SECOND ROW: Kathy Sweeney, Pattie Folger, Linda Havner, Mary Buckley, Joyce Clapham; FIRST ROW: Jill Pregler, Danelle Lindahl, Beth Krayer, Pat Oglesby, Barb Sebastian, Linda Christopherson.

BACK ROW: Doug Baker, Bruce Wallace, Tom Cullen, Jackie Brauhn, Mirdza Berzins, Joan Miller, Brenda Hansel; THIRD ROW: Gary Kupferschmidt, Mary DeHoet, Janice Bradley, Barb Blair, Lynda Lyshoj, Sandy Puls; SECOND ROW: Charles Hartke, Frank Duehr, Dove Bender, Melanie Reynolds, Connie Roe, Diane Waller; FIRST ROW: Brad Taylor, Lynn Fuller, Judd Turner, Sally Schulze, Becky Rafoth, Kathy Bogarth.

BACK ROW: Tim Strub, Bob Davis, Gary Kupferschmidt, Randy Miller, Terry Conlan, Loras Hanson, Mike Culbertson; THIRD ROW: Don Leik, Al Heim, Ray Atchison, Sidney Smith, Bev Hanson, Linda McNamer, Connie Roth, Brenda Hansel. SECOND ROW: Debbie Hentges, Connie Roe, Terri Steinberger, Peggy Gantenibein, Angela Drummond, Beckie Bryant, Andy Kirkwood; FIRST ROW: Sandy Pickel, Mary Orr, Donna Mandersheit, Carolyn Tomter, Lynda Shade, Toni Apel.

GLEE CLUB

BACK ROW (left to right): Judy David, Linda Henry, Illa Clapham, Audrey Erickson, Jean Spahn, Cindy Kaiser, Christine Frommelt, Jill Gloeckner, Valerie Adams; THIRD ROW: Judy Thomas, Anita Finzel, Margie Datisman, Darlene Cottingham, Arlene Clapham, Lynda Foght, Gail Latenser, Sherri Alderson; SECOND ROW: Illa Clapham, Christine Clapham, Terry Koch, Maurine Mellon, Sue Eisenegger, Louise Hanson, Linda Smith; FIRST ROW: Sandy Root, Patti DeMaio, Lenai Schmitt, Sharon Bradley, Judy Reuter, Mary Jo Hedley, Carolyn Smith.

BACK ROW (left to right): Barb Skinner, Sandy Noonan, Karen Walton, Dolores Breitbach, Pamela Doeden, Jean Delany, Marlyn Welbes; THIRD ROW: Jane Avenarius, Kathy Haubert, Connie Murphy, Cindy Oxley, Donna Ruley, Linda Noonan; SECOND ROW: Louise O'Hay, Mary Keating, Sue Zimmerman, Irene Bournias, Mary Pickel, Linda Haas; FIRST ROW: Sherri Koppes, Audrey Psaros, Nancy Matous, Kris Kiebler, Sandy Schmitt, Patty Pitz, Diane Fredrick.

ORCHESTRA

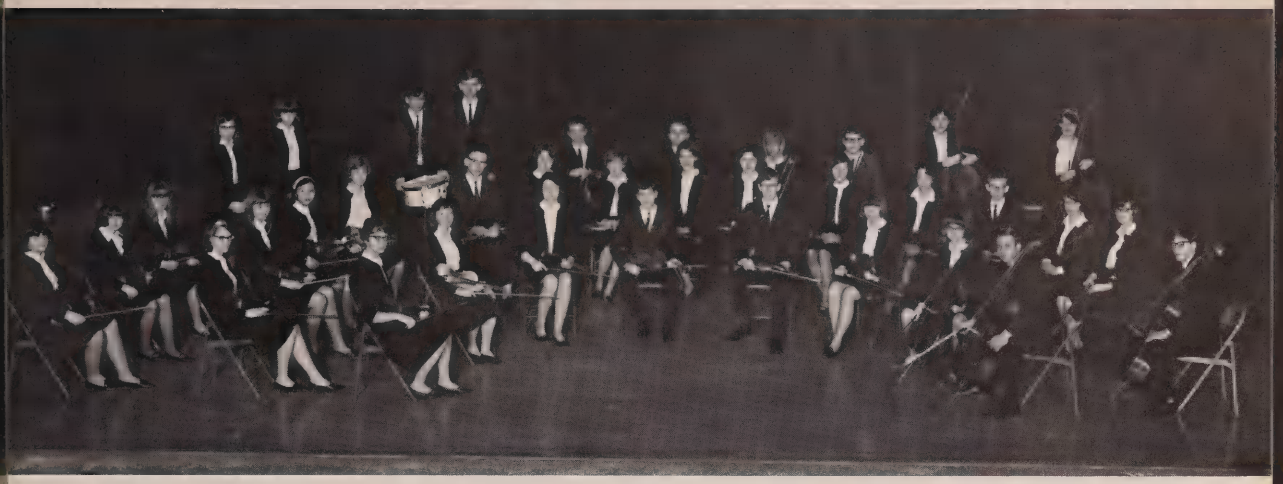

Members of the Orchestra: BACK ROW (left to right): Nancy Botten, Kathy Steffen, Bette Cook, Connie Silvey, Kathy Morey, Tom Gibson, Gordon Lynch, Larry Olsen, John Tippe, Jodine Haggstrom, Bruce Wallace, Erika Justmann, Cheryl Cate; SECOND ROW: Jayne Wolf, Liz Wagner, Puntipa Puntavongure, Rebbecca Heitzman, Gary Thomas, Vicki Jansen, Genette Rundle, Nancy Simmers, Linda Preitauer, Penne Peterson, Linda Herald, Steve Trevallee, Maxine Riedel, Tamara Thies, John Cook, FIRST ROW: DeAda Clark, Diane Rupp, Sue Radford, Donovan Kramer, David Cook, Ellen Garrett, Carol Werderitch, Walter Eschen.

BAND

STANDING: (left to right): Kevin Eberhart, Susan Brauhn, Connie Silvey, Kathy Morey: FOURTH ROW: Virginia Dietrick, Janann Heller, Jeff Lightheart, Steve Trevallee, Kris Thomas, Pat Huston, Steve Behlmer, John Kolf, Gary Thomas, Dan VanCleve, Cary Bowers, Dave Walterick, Pat Maus, Pat Steele, Richard Robertson, Vicki Janson, Steve Petsch, Brent Appel; THIRD ROW: Suzanne Bainbridge, Charlene Stockal, Gay Wilker, Susan Bremer, Betty Hertner, Cheryl Cate, Faith Weiblan, Richard Krein, Larry Olson, Joyce Hodgson; SECOND ROW: Maxine Reidel, Karen Duff, Mary Schimmelpfennig, Lyn Wirzbach, Cindy Burrichter, Janette Burnhart, Jerry Neilson, Rick Heath; FIRST ROW: Tammy Theis, Laina Huls, Nancy Bradley, Jackie Cate, Bobbi Comer.

STANDING: DeAda Clark, Susan Brauhn, Cheryl Vahl, Fred Deckert, Kevin Eberhart, Steve Funk, Mike Ellis, Julie Nelson, Sherry Pickel; FOURTH ROW: Gary Wirzbach, Pam Briener, Kathy Schutte, Susan Bandy, Anita Fewell, Richard Krein, Joyce Hodgson, Connie Schweitzer, Ron Dick, Allen Miller, David Jennings, Bob Rusch, Steve Petch, Derrill Marshall, Allen Lumley; THIRD ROW: Greg Peccus, Kristine Kachevas, Ann Jarvis, Sue Bremer, Betty Hertner, Brian Sheldon, Pat Maus, Al Ronek; SECOND ROW: Tamara Thies, Joanne Ward, Rosemary Johnson, Lynn Wirzbach, Cindy Burritcher, Jerry Neilson, Rick Heath; FIRST ROW: Nancy Bradley, Jeff Lighthart, Roberta Comer.

BACK ROW: Mike McCready, Richard Janssen, Tod Benz, DeAda Clark, Cheryl Vahl, Ann Steele, Steve Soltow, Bill Johnston. FOURTH ROW: Alvin Ronek, Penne Watters, Frank Wagner, Rich Mauer, Genette Rundle, Jodine Haggstrom, Geoff Maryama, Karol Sue Traut, Steve Blume, Frederich Janssen, Laird Brown, Georgia Nasses, Nanette Fuerste, John Baule, Darryl Ring. THIRD ROW: Connie Schweitzer, Ron Dick, Greg Maulson, Nancy Botten, Bruce Wallace, Robyn Lock, Linda Preitauer, Kathy Pfaff, Sue Coffmann, Ann Stevens. SECOND ROW: Dan Petsch, Mary Orr, Pamela Kirmse, Jane Strand, Liz Adams. FIRST ROW: Vergene Thayer, Joel Furda, Kris Christensen, Nancy Simmers, Herb Appel.

BACK ROW: Jim Duff, Richard Robertson, Allen Marting, Leonard Burke, Cary Bowers, Cheryl Cate, Richard Janssen, Larry Brown, Bill Sanders, Paul Story, Steve Soltow, Karol Sue Traut, Steve Blume, Joan Vernia. THIRD ROW: Frank Wagner, Rich Mauer, Genette Rundle, Roana Whitney, Bev Henschel, Nanette Fuerste, Georgia Nasses, Darryl Ring, Jane Hird, Linda Herald, Barb Conzett. SECOND ROW: Robyn Lock, Faith Weiblan, Diane Stamp, Sarah Dodge, Shelly Blume, Carol Millard, Kitty Clark. FIRST ROW: Joel Furda, Joan Refle, Eleanor Jensen, Herb Appel.

ENSEMBLES

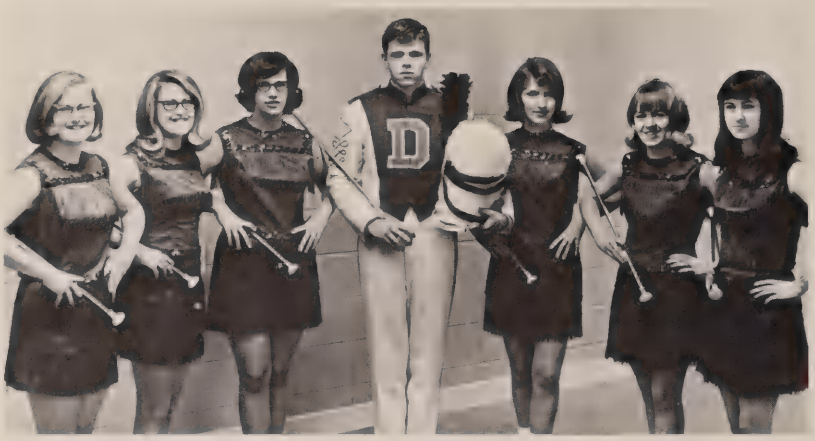

The Majorettes (L To R): Karen Clark, Kitty Clark, Laraine Havner, Tod Benz, Marlyn Huggins, Norma Nelson, Nancy Funk.

The Studio Band (FIRST ROW up): Rick Heath, Brent Appel, Larry Brown, Frank Wagner, Jeff Lightheart. (SECOND ROW): Kevin Eberhart, Dan VanCleve, Fredrick Janssen, Bill Johnston, Daryl Ring, Rich Mauer. (THIRD ROW) Karol Sue Traut, Nanette Fuerste, Joan Vernia, Genette Rundle, Vicki Jansen, Cheryl Cate, DeAda Clark.

The Cornet Trio: (L to R): Vicki Jansen, Genette Rundle, Rich Mauer.

The Clarinet Trio (left to right); Nancy Bradley, Linda Huls, Tamara Thies.

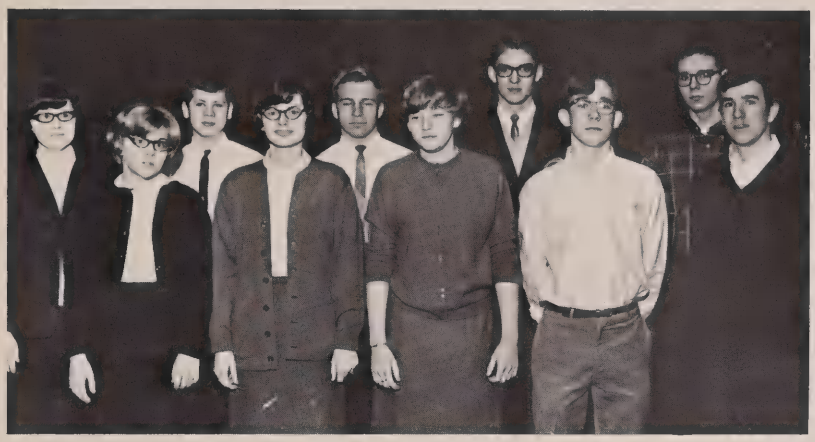

The Instrumental Music Officers are: BACK: Linda Huls, Donovan Kramer, Walter Eschen, Frank Wagner, Larry Brown. FRONT: Faith Weiblen, Tamara Thies, Genette Rundle, Herbert Appel, Rick Heath.

The String Quartet: (left to right): DeAda Clark, Diane Rupp, John Cook, Walter Eschen.

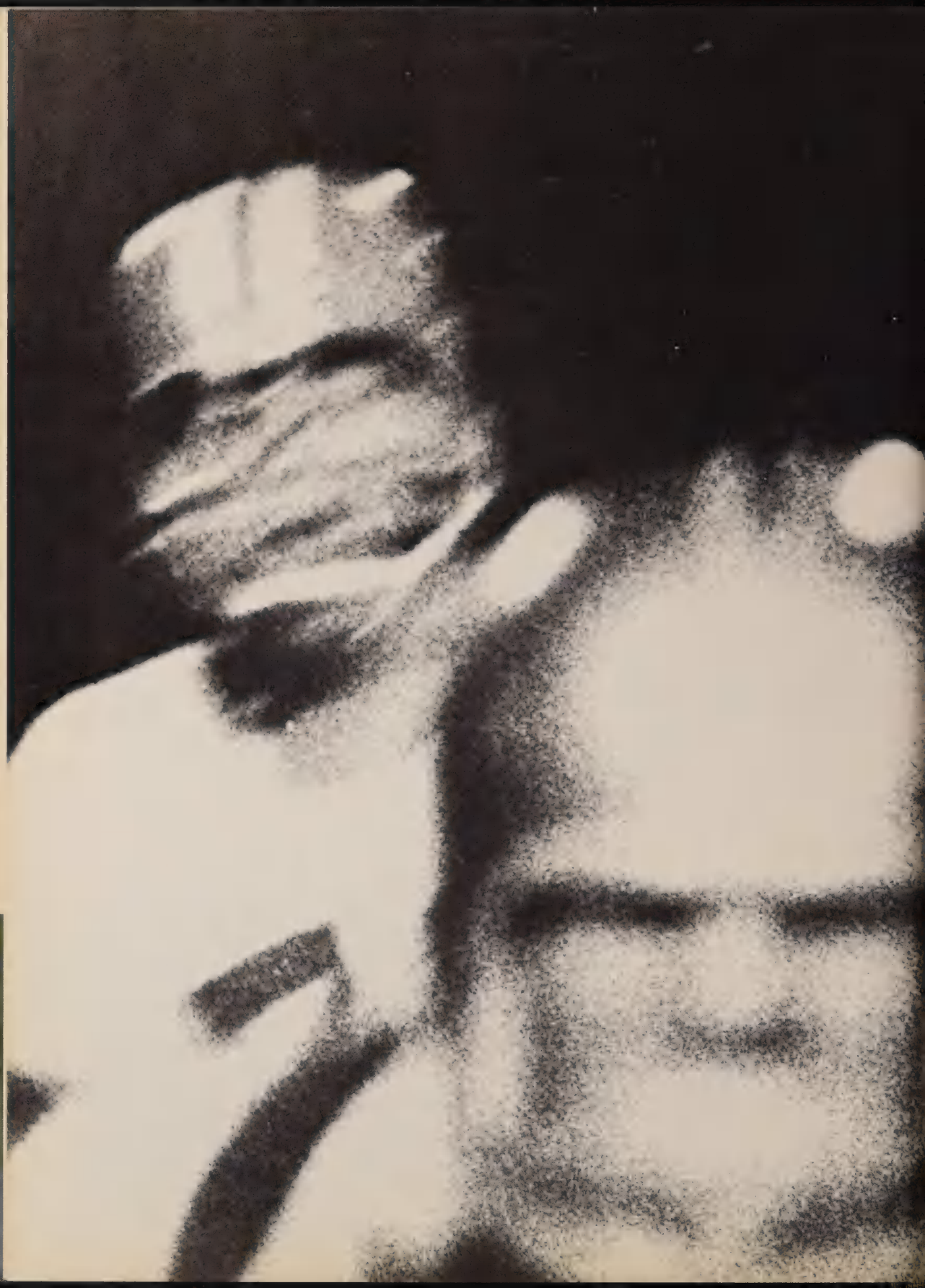

ATHLETICS

CHEERLEADERS & PEP

Varsity Cheerleaders

Sophomore Cheerleaders

Junior Varsity Cheerleaders

BASKETBALL

1966 BASKETBALL TEAM: BACK ROW (left to right): Daryl Garner, Dave Wetherill, Paul Barnes, Peter Beau, Gerry Haggstrom, Walt Mauer; FRONT ROW (left to right): Don Heller, Tom Sutton, Dick Firzlaff, John Townsend, Ed Mickelson, Rich Mauer, Dennis Vyverberg.

1966 VARSITY BASKETBALL RECORD

Dubuque	52	Wahlert	85
Dubuque	50	Central	61
Dubuque	51	West Davenport	62
Dubuque	65	Iowa City	80
Dubuque	61	Moline	70
Dubuque	68	Clinton	87
Dubuque	65	C. R. Jefferson	88
Dubuque	66	East Moline	75
Dubuque	56	C. R. Washington	50
Dubuque	59	Wahlert	70
Dubuque	46	Jefferson	63
Dubuque	49	Rock Island	57
Dubuque	42	Clinton	57
Dubuque	46	Central	56
Duguque	42	Moline	81
Dubuque	47	Iowa City	57

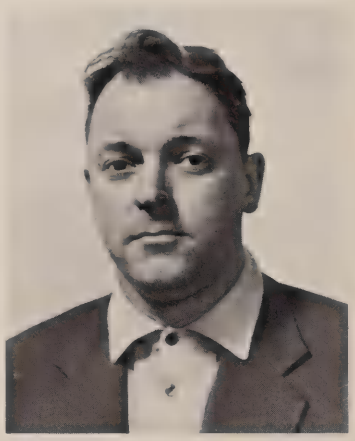

Coach Kirk

1966 SOPHOMORE BASKETBALL TEAM: BACK ROW (left to right): Gary Breitwieser, Greg Lehman, Jeff Lighthart, Dave Uthe, Doug Baker; CENTER ROW: Larry Galliart, Bill Ball, Roy Buol, Nick Russo, Steve Havner; FRONT ROW: Brian Sheldon (manager), Don Hedrick, Mike Puls, Bill Redmond, Dave Schmidt.

Coach Hutchinson

1966 SOPHOMORE BASKETBALL RECORDS

Dubuque	61	Wahlert	57
Dubuque	80	Central	68
Dubuque	62	West Davenport	60
Dubuque	50	Iowa City	67
Dubuque	40	Moline	59
Dubuque	47	Clinton	48
Dubuque	72	C. R. Jefferson	42
Dubuque	68	East Moline	74
Dubuque	54	C. R. Washington	72
Dubuque	49	Wahlert	55
Dubuque	54	C. R. Jefferson	42
Dubuque	55	Rock Island	51
Dubuque	50	Clinton	49
Dubuque	53	Central	60
Dubuque	58	Moline	71
Dubuque	38	Iowa City	79

45
30
53

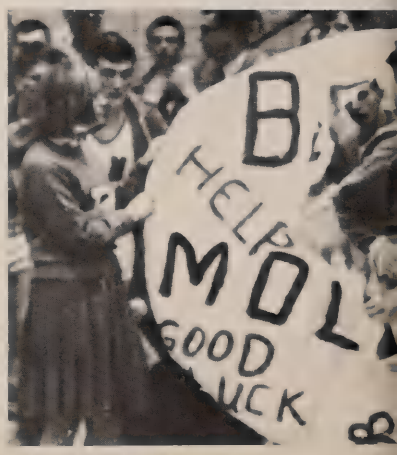
HELP
GOOD

1966 WRESTLING SQUAD: BACK ROW (left to right): Geoff Maruyama (manager), Bob Smith (manager), Mike Lightfoot, Ray Atchison, George Dittmar, William Beecher, Mark Miller, Pat O'Brien, Ronald Smith, Jim Ryan, Tom Simon, Dave Grimes, Ben Miehe, John Weitz, Steve Behlmer, Tom Imhof (manager), Chuck Horstman (trainer); CENTER ROW: Milt Eichman, Steve Hubanks, Bill Paisley, Bob Schultz, Nick Riniker, Randy Miller, Bob Somerville, Loras Hanson, Ken Ranson, Terry Strub, Robert Weidenbacher, Bill Sanders; FRONT ROW: Willie Huesgen, Joe Paisley, Dale Hulme, Larry Rudd, Steve Harris, Eric Knoernschild, Bruce Meyer, Hugh Richardson, Mike Maus, Phil Dorothy, Tim Dodge, Jim Loney, Bruce Hall, Ken Metz, Dan Sheldon.

1966 VARSITY WRESTLING RECORDS

Dubuque	29	Maquoketa	16
Dubuque	17	Moline	21
Dubuque	24	Wahlett	17
Dubuque	11	Central	26
Dubuque	29	Rock Island	11
Dubuque	16	Clinton	23
Dubuque	16	East Moline	27
Dubuque	17	Iowa City	25
Dubuque	17	Washington	22
Dubuque	13	C. R. Jefferson	26
Dubuque	31	Wahlert	11
Dubuque	14	West Davenport	23
Dubuque	28	West Dubuque	18
Dubuque	47	West Dubuque	3

Coach Whalen

Another Senior victory!

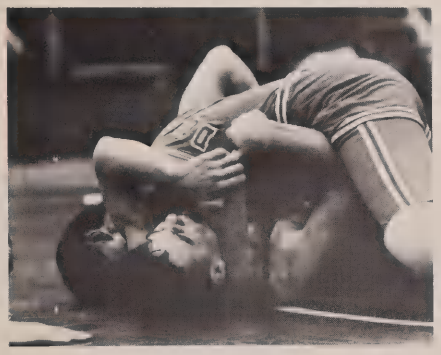

A pin!

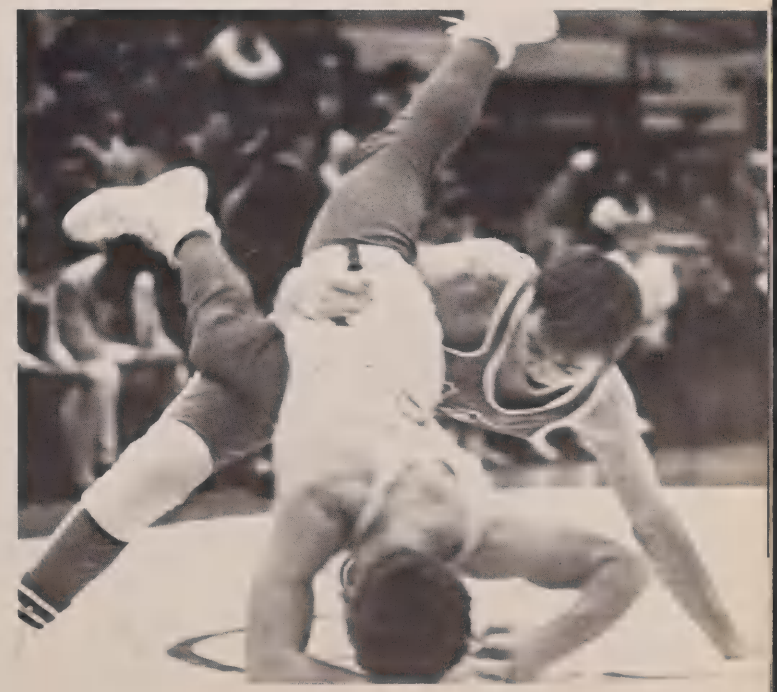

Tim Dodge gets his man.

CROSS COUNTRY

1965 CROSS COUNTRY SQUAD: BACK left to right: Tim Dodge, Todd Benz, Werner Hellmer, Heinz Kuchler, Roger Higley, Dave Horstman, Markes Johnson, Charles Hartke, Tom Firzlaff, Frank Wright. FRONT: William Paisley, John Herbst, Leonard Burke, David Nelson, Donald Merrick, Al Heim, Jack Redmond, Kari Venho.

Coach Glab

1965 CROSS COUNTRY RECORD

VARSITY			
Dubuque	7	Cascade	14
Dubuque	38	Moline	18
		Clinton	82
Dubuque	13	C.R. Washington	10
		C.R. Jefferson	28
JUNIOR VARSITY			
Dubuque	24	Cascade	31
Dubuque	40	Moline	58
		Clinton	26

State Meet
12th of 15--136 points
MVC Meet
6th of 10--66 points
Platteville Invitational
1st of 9--62 points
MVC Meet
4th of 10--117 points
State Meet
8th of 17--69 points

Run, Werner, Run

Over hill . . . Over dale

Catch me if you can.

Haven't we passed this before?

TRACK

1965 TRACK TEAM: BACK ROW (left to right): Jon Dodge, Al Ronek, Barry Blair, Larry Juergens, Roger Higley, Dan Stigge, Jerry Huff, Eric Knoernschild, Steve Henke, Bob Humke; FRONT ROW: Rich Mauer, Phil Pollock, Bill Miehe, Dennis Bandy, Tom Sutton, Larry McCready, Dan McLauglin, Tim Dodge, Werner Hellmer, Tom Firzlaff.

1965 TRACK RECORD

VARSITY			
Dubuque	35 1/2	East	73
		West	39 1/2
Dubuque	84 1/2	West Dubuque	37 1/2
Dubuque	48	Clinton	142
Dubuque	80	Platteville	61
Dubuque	83	Wahlert	35
Dubuque	84 1/2	Wahlert	56 1/2
SOPHOMORE			
Dubuque	107	Clinton	81

State Indoor Meet
11 points
M.V.C. Indoor Meet
9 points
S.C.I. Relays
5 points
Drake Relays
4 points
J-Hawk Relays
Varsity
5th
Sophomore
1st

Peacock Relays
3rd
Gateway Classic
8 points
District Meet
4th
Tri-State Relays
4th
State Outdoor
8 points
M.V.C. Outdoor Meet
Varsity 9th--5 1/2 pts.
Sophomore 9th--5 pts.

Coach Glab

Come on, Markes, just a little faster!

Who said, "Man can't fly?"

Whew! It's a long way up there.

GOLF

Herb Appel prepares to swing.

The weapons

1965 BOYS' GOLF TEAM
Herbert Appel
Jerry Haggstom
Wayne Kintzel
Larry Toll
Steve Pierce

Coach Kuefler

1965 GIRLS' GOLF TEAM: Coach Joe Kuefler, Betsy Riley, Evie Rice, Jill Krausman, Pat Nowlin, Nancy Carstens, Chris Armstrong, Jacque Fladoos.

1965 GIRLS' GOLF RECORD

VARSITY

Dubuque	192	Maquoketa	241
Dubuque	215	Wahlert	225
Dubuque	197	West Waterloo	215
Dubuque	370	Wahlert	405
Dubuque	390	West Waterloo	387
Dubuque	303	Maquoketa	
Dubuque	274	Rock Island	402

JUNIOR VARSITY

Dubuque	242	Wahlert	258
Dubuque	237	Wahlert	255
Dubuque	333	Maquoketa	

District meet
1st of 6--363 points

State meet
1st of 15--177 points

In eight years of competition, the girls have received seven state championships.

"Now if you had used a seven iron . . . "

TENNIS

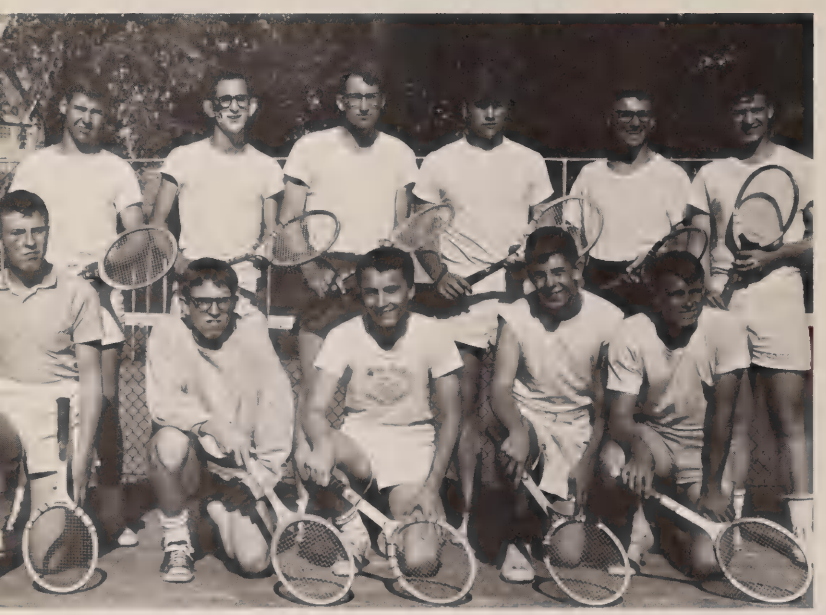

1965 TENNIS TEAM: BACK (left to right): Chris Miller, Mark Solomon, Gary Marsh, Steve Brown, Larry Moen, Gary Moore; FRONT: Gene Kramer, Dave Drury, Luigi Bettoni, Steve Falkenheiner, Chuck Gantenbein.

Coach Meyer

"Hey, where's the ball?"

1965 TENNIS RECORD

Dubuque	2	Wahlert	5
Dubuque	0	Washington	7
Dubuque	0	Moline	7
Dubuque	2	East Moline	5
Dubuque	0	Clinton	7
Dubuque	0	Washington	7
Dubuque	1	Clinton	6
Dubuque	4	West Davenport	3
Dubuque	2	Central	5
Dubuque	0	Jefferson	7
Dubuque	0	Iowa City	7
Dubuque	4	Wahlert	3

INTRAMURALS

Hey! Somebody grab the ball!

Come on just a little farther.

Girls battle for the ring during ring toss intramurals.

BASEBALL

1965 VARSITY SUMMER BASEBALL TEAM: BACK (left to right): Dennis Vyverberg, Alan Gustin, Robert Walker, Paul Barnes, Jerry Huff, Richard Schilt, Mike Schneider. FRONT: Christian Miller, James Becker, Jerry Heying, Mike Thies, David Vyverberg, Paul Denlinger.

1965 SUMMER VARSITY BASEBALL RECORD

Dubuque	3	Maquoketa	0
Dubuque	5	Manchester	1
Dubuque	3	Gomanche	2
Dubuque	0	Clinton	4
Dubuque	7	Dyersville	4
Dubuque	5	Platteville	4
Dubuque	3	Iowa City	5
Dubuque	10	Manchester	6
Dubuque	4	Maquoketa	3
Dubuque	10	Platteville	2
Dubuque	4	Dyersville	1
Dubuque	4	Clinton (St. Mary's)	6
Dubuque	7	Central City	0
Dubuque	1	Dyersville	3
Dubuque	0	Clinton (St. Mary's)	3
Dubuque	1	Clinton	2

1965 SUMMER SOPHOMORE BASEBALL RECORD

Dubuque	3	Clinton (St. Mary's)	10
Dubuque	0	Comanche	12
Dubuque	3	Clinton	5
Dubuque	13	Commanche	13
Dubuque	16	Maquoketa	0
Dubuque	5	Clinton	10
Dubuque	7	Clinton (St. Mary's)	3
Dubuque	5	Maquoketa	7

Coach Herzog

A decisive moment

Coach Core

1965 SUMMER SOPHOMORE BASEBALL TEAM: BACK (left to right): Charles Hartke, Mike Tamanch, Nort Sievers, Ken Ranson, Dan Artus. FRONT: Rodney Fleckenstein, Jack Sawvel, Dale Holland, Randy Chapman, John Walker.

FOOTBALL

1965 FOOTBALL TEAM: BACK ROW (left to right): Pat Murphy, Bruce Story, Bob Kopp, Rich Hansel, Bruce Meyer, Dick Daniels, Roger Beau, Bryan Mihalakis, Tim Strub, Dave Hintgen, Jim Ryan, Mike Fisch, Paul Jerrett, Don Hoffmann, Bruce Hall, Mark Moberly, Joel Furda, Jim Turner, Ken Weitz, Dave Walterick, Ken Ranson, Allen Hedrick, John Townsend, Ted Soppe; CENTER ROW: Dick Clemens, Barry Blair, Mike Maus, Eric Knoernschild, Hugh Richardson, Paul Barnes, Tom Cullen, Rick Schilt, Steve Brown, Jim Streinz, Dan Stigge, Barry Boleyn, George Hellert, Jim Rusch, Dan Konichek, Alvin Ronek; FRONT ROW: Phil Pollock, Tom Sutton, Bill Miehe, Dennis Bandy, Mike McMann, Gene Harmon, Peter Beau, Dick Krein, Dick Clemens, Bob Haigh, Ray Welling, Larry Juergens, Dennis Faust, Bob Humke.

Coach Veit

1965 FOOTBALL RECORD
VARSITY

Dubuque	0	Clinton	25
Dubuque	0	Moline	41
Dubuque	7	Central	42
Dubuque	0	Jefferson	48
Dubuque	7	Rock Island	26
Dubuque	25	Iowa City	26
Dubuque	14	Whalert	7
Dubuque	32	Washington	41
Dubuque	13	Davenport West	19

1965 FOOTBALL RECORD
SOPHOMORE

Dubuque	6	Clinton	33
Dubuque	0	Moline	25
Dubuque	6	Central	48
Dubuque	0	Jefferson	43
Dubuque	8	Rock Island	13
Dubuque	13	Iowa City	6
Dubuque	7	Whalert	0
Dubuque	0	Washington	20
Dubuque	26	Davenport West	13

Coach Whalen

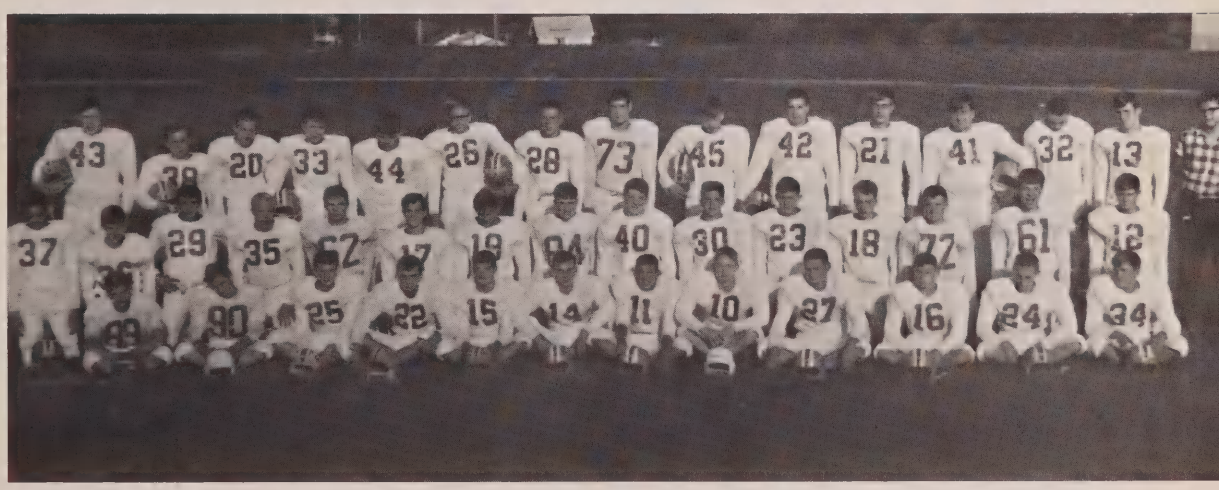

1965 SOPHOMORE FOOTBALL TEAM: BACK ROW (left to right): Dennnis Felton, Mike Gilligan, Robert Apel, Mike Metcalf, Charles Hilfinger, Craig Kennedy, Randy Miller, Mark Johaningmeyer, Steve Havner, Scott Ferris, Doug Baker, Mike Kemp, Mike Massey, Dennis Hayes, Jerry Chase; CENTER ROW: Glen Albert, Paul Williams, Augustin Pascual, Steve Walters, Steve Otterbeck, Joe Paisley, Ben Miehe, Jim Duff, Steve Wordehoff, Jim Derby, Dave Grimes, Dan VanCleve, Lon Key, David Howell, Don Otto; FRONT ROW: Ray Atchison, Mike Spates, Mark Miller, John Pauley, Gary Zalaznik, Larry Galliart, Bill Ball, Roy Buol, Mike McCready, Don Hedrick, Alan Marting, Robert Schultz.

Rams swarm in to smother a Clinton pass receiver.

Ram defense trips up Whalert again.

Move aside boys; we're coming through.

Dennis Bandy charges into the opposing line.

Eric Knoernschild latches on to a pass.

Victory over Whalert. Dennis Bandy is carried off the field on the shoulders of a group of cheering Ram fans.

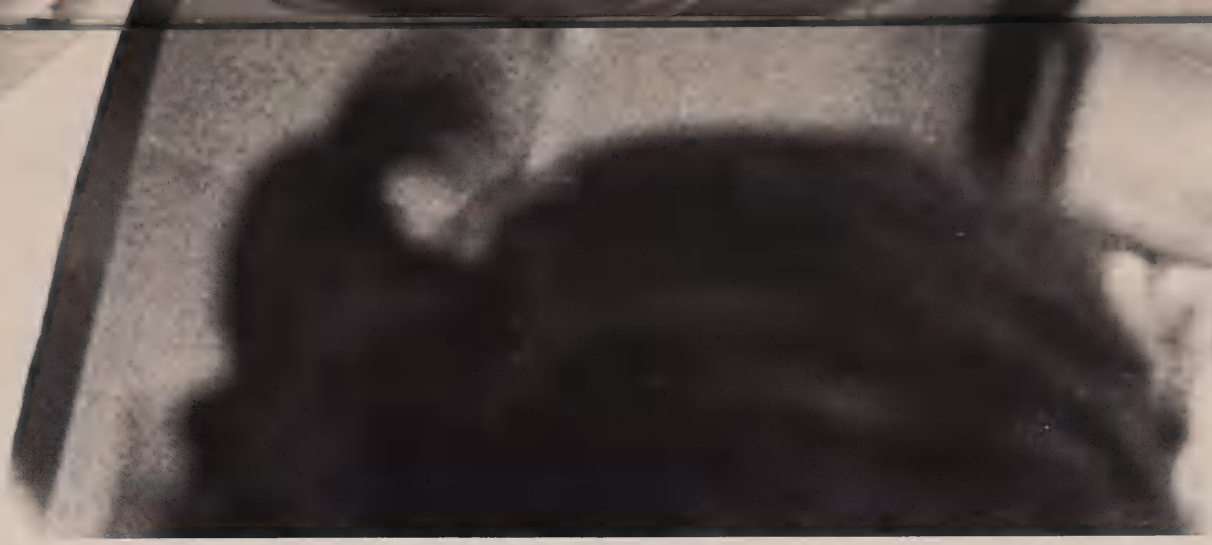

STUDENTS

SENIORS

Senior class advisors: Mrs. Ham, Mr. VanSickle, Mrs. Glaser, and Mr. Rook.

President | Vice-President | Secretary | Treasurer

Phillip Pollock
Beverly Carmichael
Sandra Macomber
Cynthia Kaiser

Eldon Adams
Elisabeth Adams
Valerie Adams
Arolyn Addyman

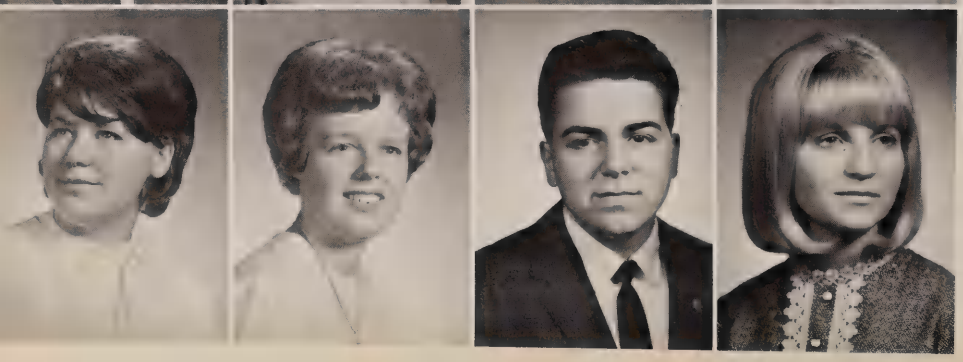

Janet Ahlers
Sherry Alderson
Richard Althaus
Barbara Anderson

Charles Ansel
Sandra Apel
Herbert Appel
Allen Atchison

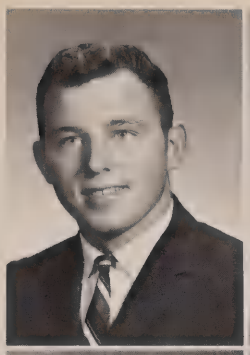

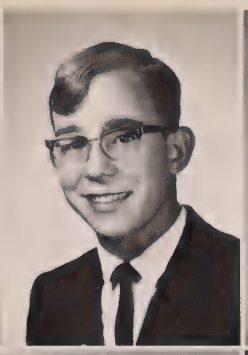
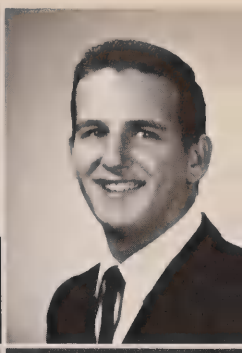

Susan Atchison
Robert Atkinson
James Baal
Mary Bahl

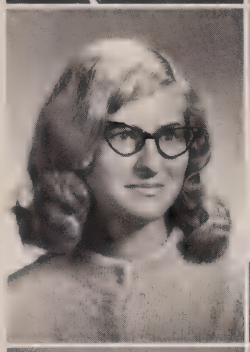
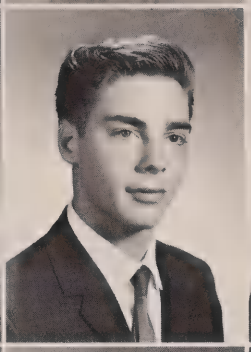
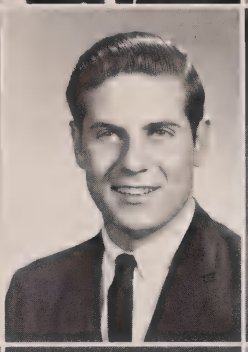
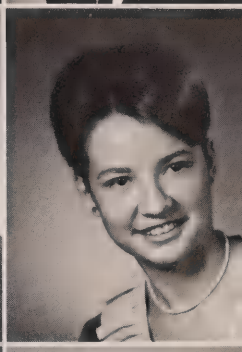

Suzanne Bainbridge
Dennis Bandy
Paul Barnes
John Baule

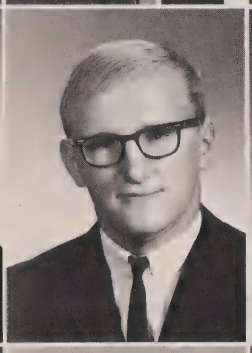
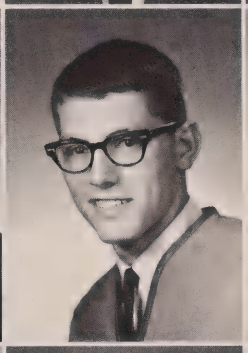
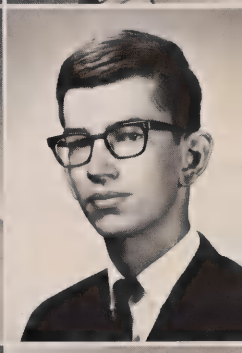

Karen Baumhover
Eugene Baxter
Diane Beard
Peter Beau

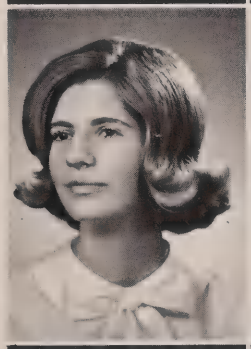

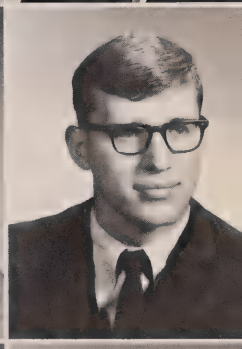

Kenneth Bechen
Joyce Becker
Charlotte Beckman
DeWayne Beecher

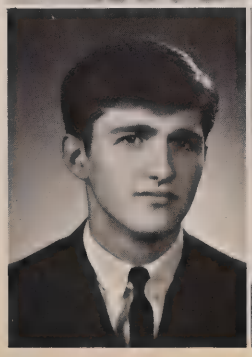
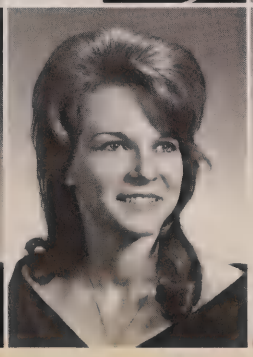

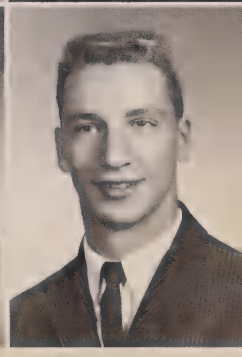

Susan Beetem
Patricia Bennett
Barrett Blair
Stephen Blume

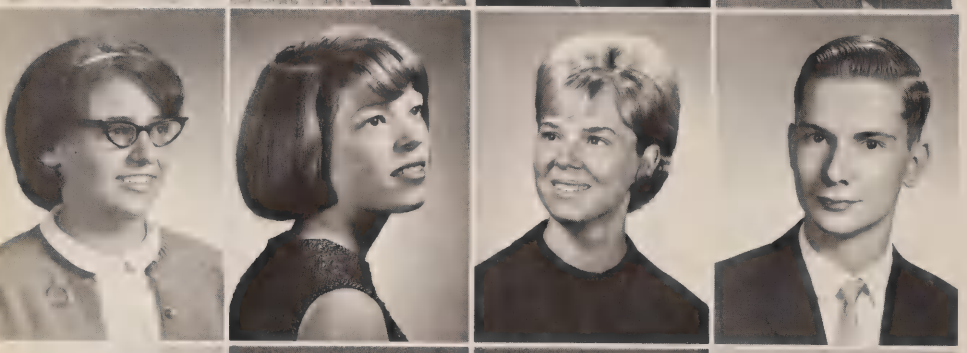

Robyn Bock
Doris Boge
Carol Bowers
Colby Bowers

Dennis Boyer
Gloria Bradley
Jean Bradley
Tim Brandel

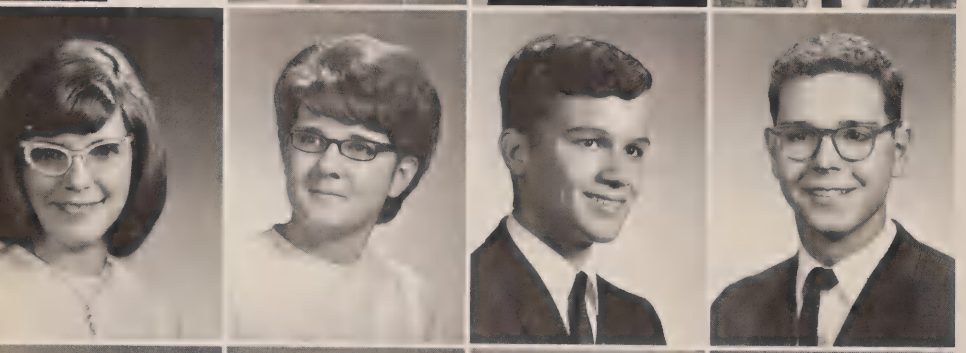

Sue Bremer
Jean Brewer
Douglas Brooks
Laird Brown

Mary Kay Brown
Steven Brown
Karen Buchley
Linda Burkhart

Sharon Burns
Cynthis Burrichter
Karen Bush
Laurel Campbell

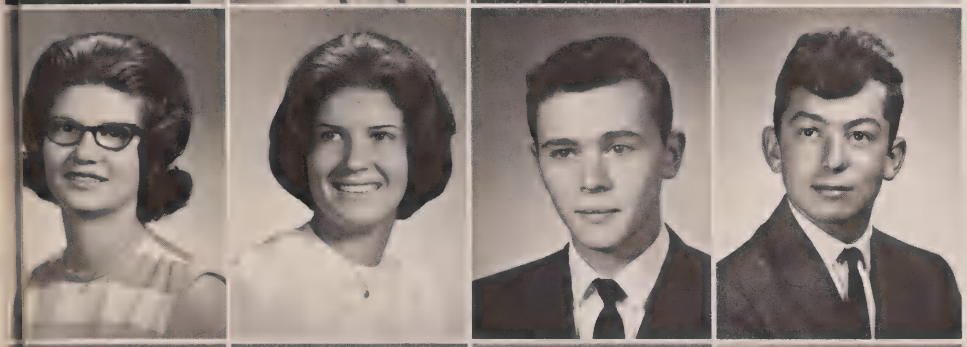

Cheryl Cate
Donna Cate
John Chapman
Darrell Christensen

Illa Clapham
DeAda Clark
Kitty Clark
Richard Clemens

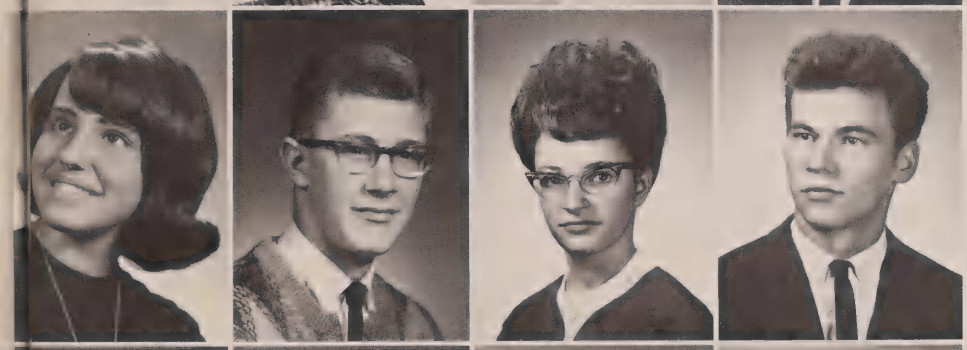

Susan Coffman
David Cook
Margaret Cook
Paul Cook

Peter Cook
Candace Cottrell
Patricia Cross
Thomas Cullen

Sally Jo Daack
Barbara Dague
Jacqueline Dahl
Juanita Davis

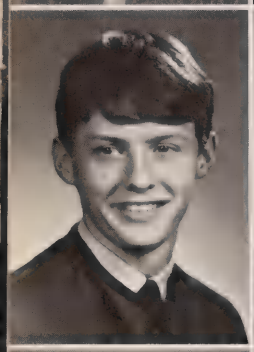

Robert Davis
Timothy DeHeck
Patricia DeMaio
Geraldine Denlinger

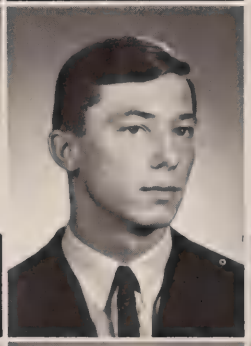

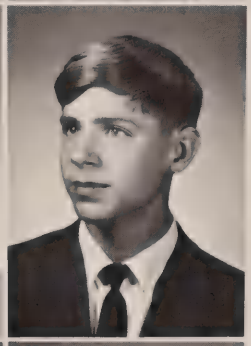

Martin Denlinger
Paul Denlinger
Donald Dix
James Dockal

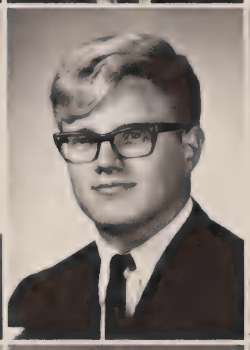

Timothy Dodge
Philip Dorothy
Sharon Douglas
Pamela Dow

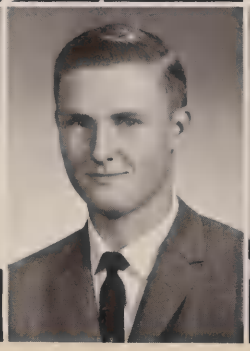

Dave Drury
Paul Dubler
Karen Duff
Jean Duffy

Candis Dutcher
Gerald Edgar
Barbara Egloff
Zona Eicher

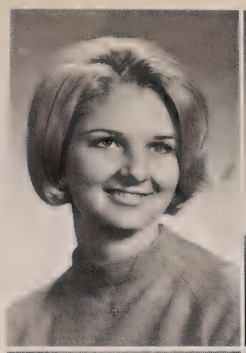
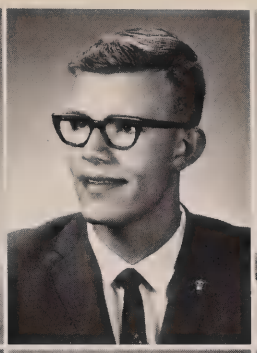
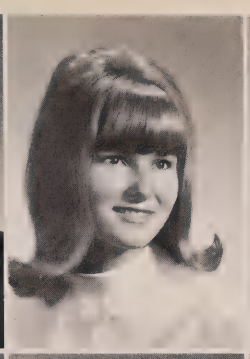

Betty Eichman
Ralph Elley
Walter Eschen
Barry Farber

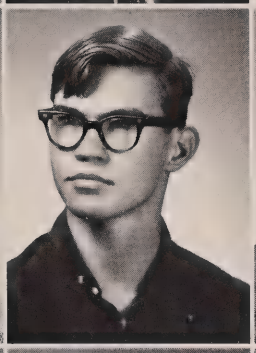
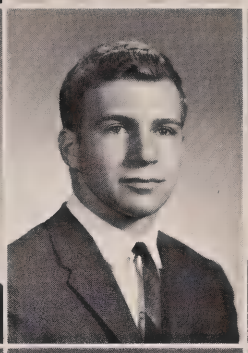
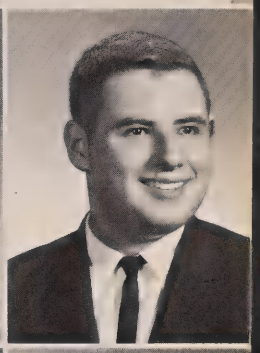

David Farber
Jean Fecker
Larry Feipel
Joanne Felderman

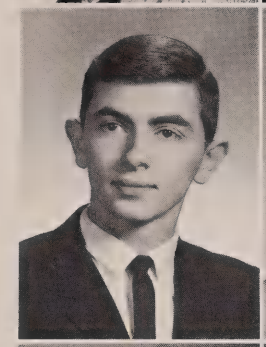

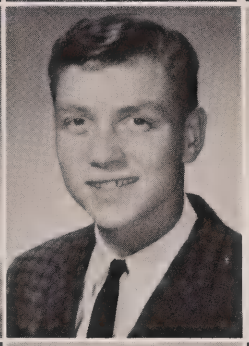

Mary Finch
Chris Finzel
Monica Finzel
Thomas Firzlaff

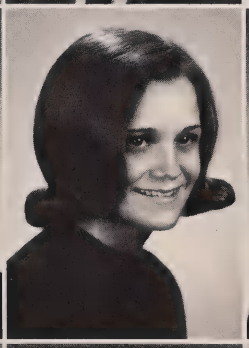
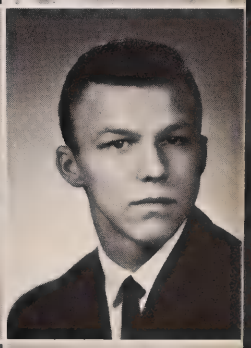

Lynn Fischer
Sandra Fleege
Linda Foht
Dennis Foust

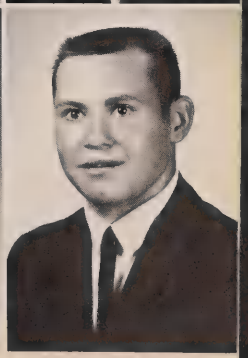

Daniel Frommelt
Kristen Frommelt
Patti Rae Frye
Nancy Funk

John Gahsen
Constance Gantert
Daryl Garner
Robert Garret

Madonna Gebbart
Mary Gentz
Tony Gerlieb
Dennis Germain

Bart Germaine
Barbara Gibson
Linda Gilbertson
Charles Gill

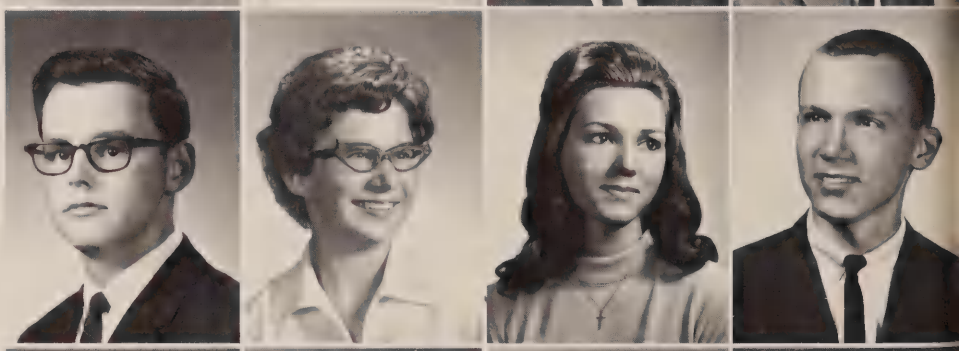

Barri Gillespie
Mary Ann Gillespie
Phillip Gilligan
Penny Gukeisen

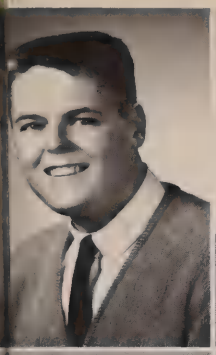
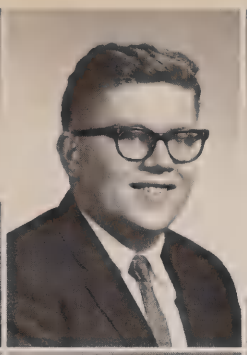

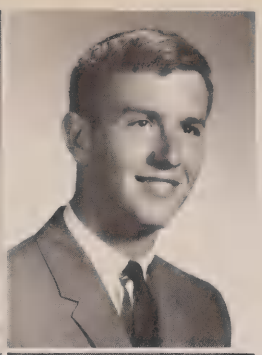

Daniel Guzzle
Edward Haberkorn
Nancy Hagge
Gerald Haggstrom

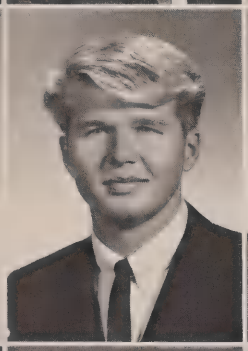
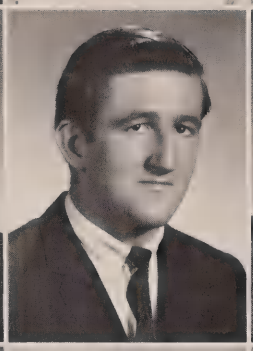
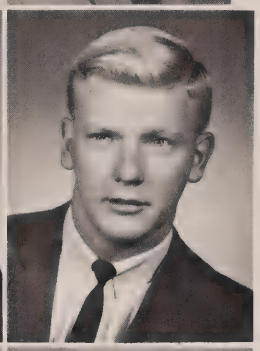

Janice Hahlen
John Hahlen
Robert Haigh
Terry Hand

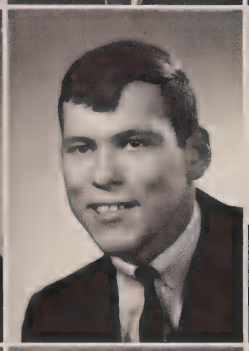

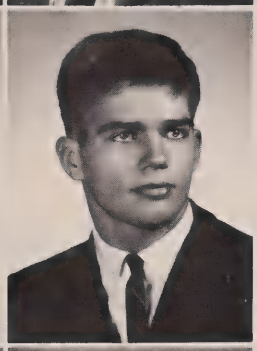

David Hantelmann
Eugene Harmon
Kenneth Harris
Steve Harris

Nancy Hauber
Linda Havner
Carol Heacock
Sharon Heacock

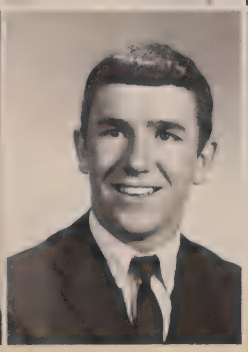

Shirley Heacock
David Heath
Barbara Hedrick
Bonnie Heer

William Heitzman
Werner Hellmer
Steven Henke
David Henkels

JoAnne Henry
Sandra Hentges
John Herbst
John Herr

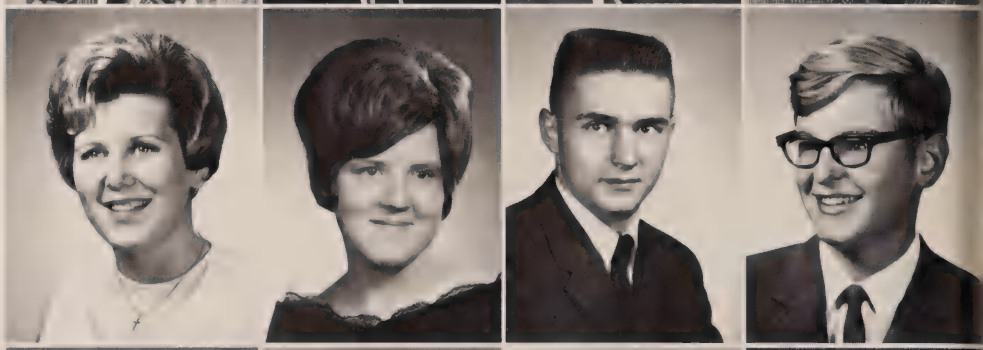

Richard Heying
Roger Higley
Loren Hilkin
Jane Hird

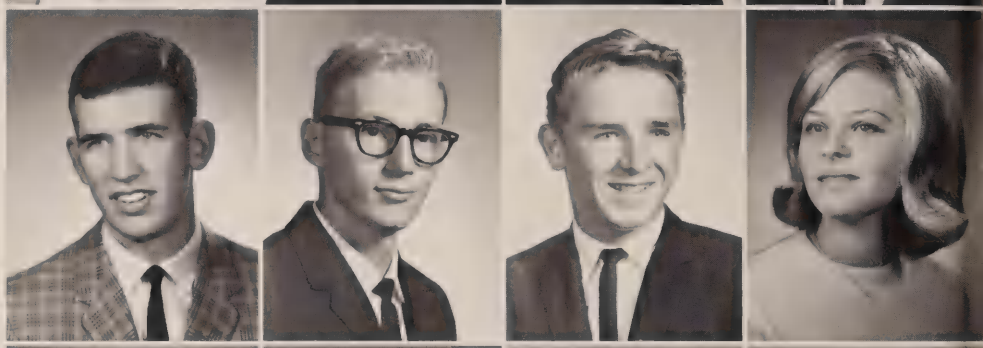

Glenice Hochberger
Joyce Hodgson
Susan Hodgson
Richard Hoffman

Steve Holland
Harold Hook
Stephen Howard
Bruce Howe

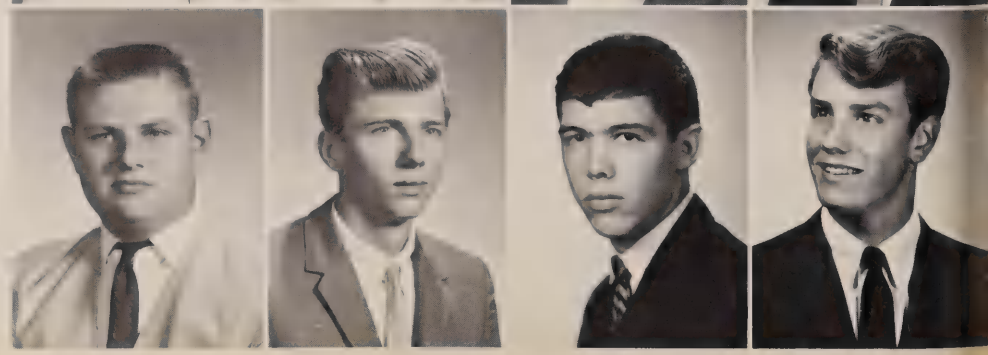

Bill Huesgen
Patricia Hughes
Sally Hulme
Linda Huls

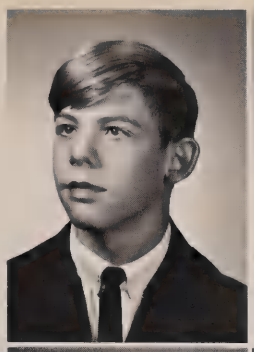

Robert Humke
Larry Hurst
Katherine Huston
Patricia Huston

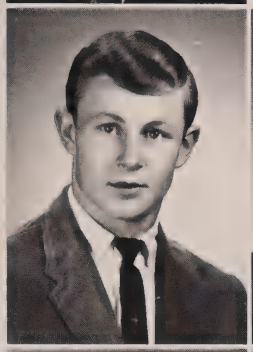
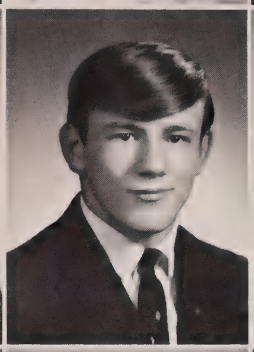

Darlene Hutchcroft
Jeffry Hyde
Judith Hyde
Thomas Imhof

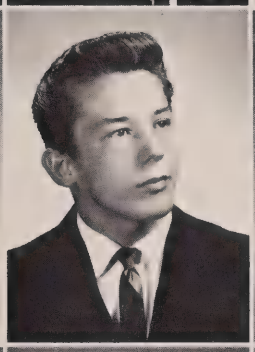

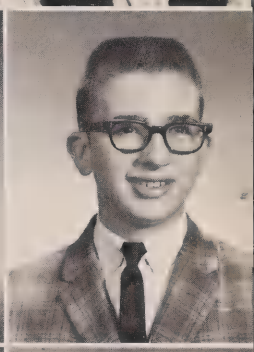

Joyce Jackson
Ruth Jacob
Joseph Jellison
Noeletta Jennings

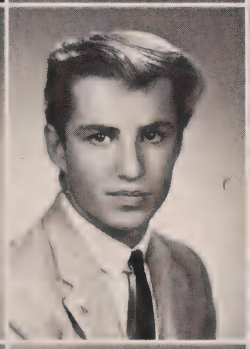

Jan Jensen
Diane Johnson
Carol Jones
Thomas Jones

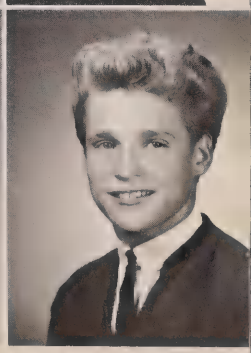

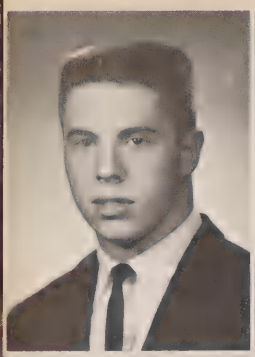
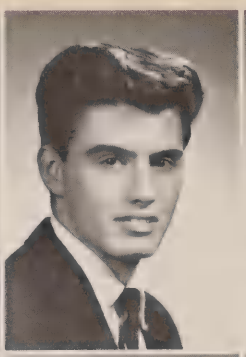

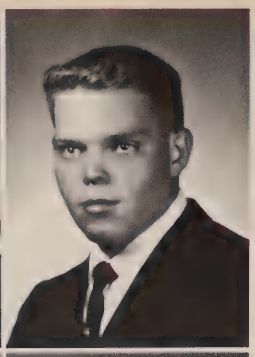

Larry Juergens
James Jungblut
Jane Jungblut
Robert Jurgensen

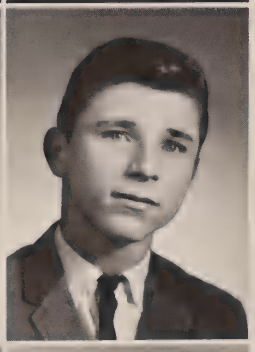

Virginia Kapp
Laura Kapparos
Bernice Kaune
James Kearney

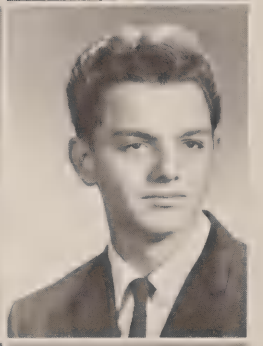

Mary Keating
Beth Keebler
Linda Keehner
Ernest Keller

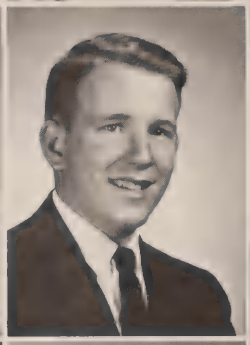
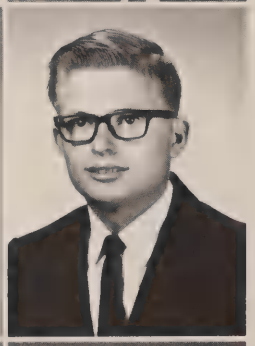

Eilean Kelley
Janet Kemp
William Kemp
Gary Kennedy

Deborah Kenniker
Erna Kern
Sharon Kidder
Sharon Kirby

Beverly Knockel
Linda Knockel
Eric Knoernschild
Sharon Koenig

Jeanette Kohlenberg
Dan Konichek
Barbara Koppen
Vicki Kopps

Leonard Kotz
Richard Krein
Judith Kreul
Joseph Kruser

Heinz Kuchler
Lynn Kueter
Gary Kupferschmidt
Margo Kuse

Charles Lange
Jacqueline Lanser
Jana Lansing
Helen Latham

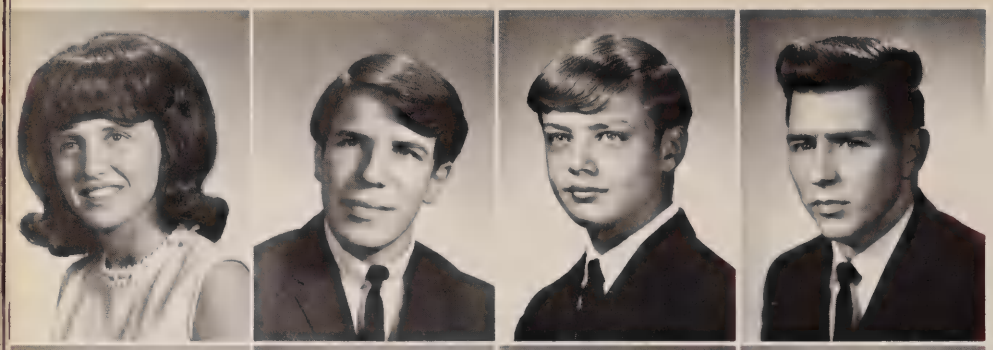

Barbara Leach
Richard Lehnhardt
Gary Leirmoe
Lester Lenstra

Robert Leslein
Rose Lindecker
Robyn Lock
John Lohberg

Linda Loney
Lynda Lyshoj
Kenneth Maas
Susan Mann

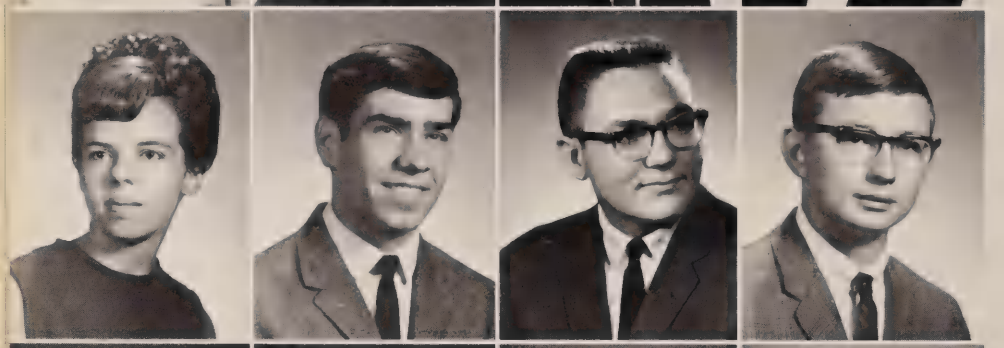

Kay Manos
Jeffry Mathewson
James Matz
Richard Mauer

Michael Maus
Danny Mayne
Lauralee McCarthy
Warren McCaw

Joan McClain
Trudy McCoy
Rick McDonough
Lana McElmeel

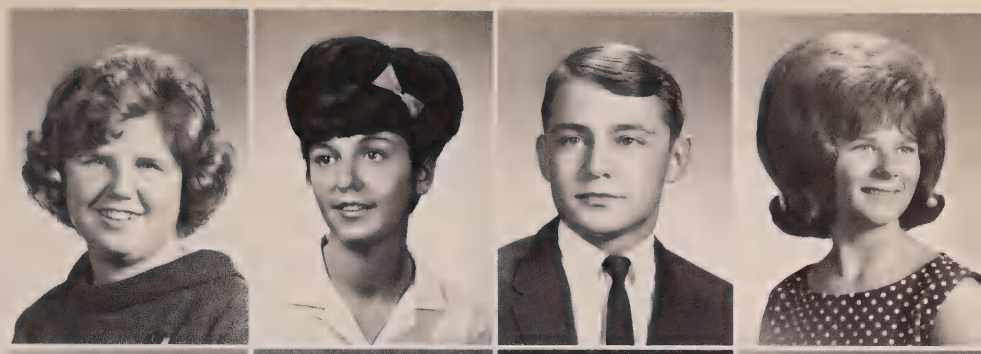

Linda McElmeel
Joan McFadden
James McGhee
Joseph McGovern

Michael McMahon
Kathy McNamer
Robert McNamer
Bill Meana

Richard Meehan
Maurine Mellon
Carol Merfeld
Sandra Meyer

Bobbie Miehe
Bill Miehe
Carol Millard
Christian Miller

Dale Miller
Henry Miller
Leanne Miller
Linda Miller

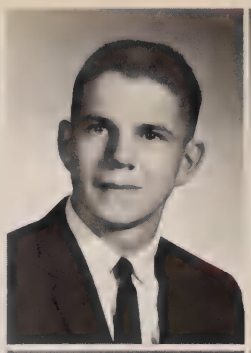
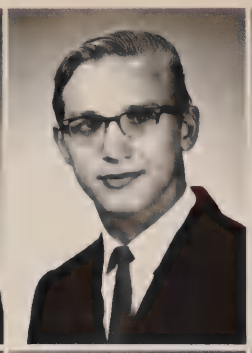

Sandy Miller
Robert Mitchell
Christine Monney
Larry Moen

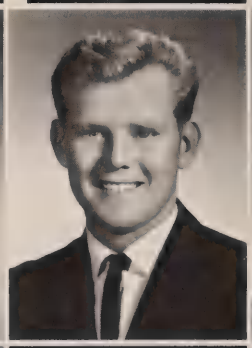

Leslie Montag
Gary Moore
Marilyn Mootz
Philip Morrow

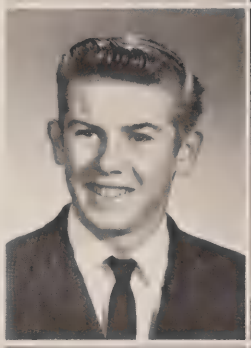

Dan Mozena
Eloise Mueller
Thomas Murphy
Pamala Nash

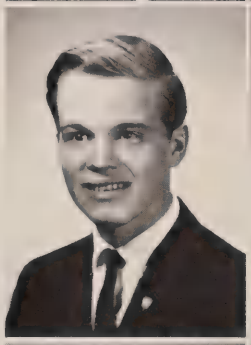

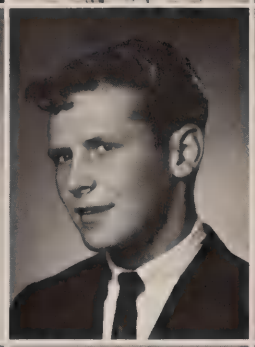

Gerald Neilson
Paula Newsome
Roy Ney
Gayle Noonan

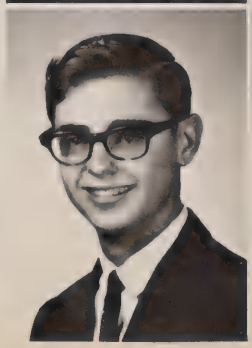

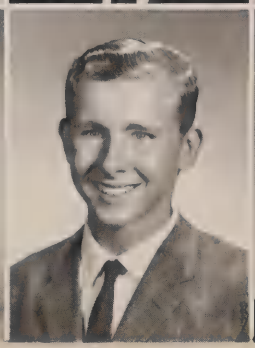
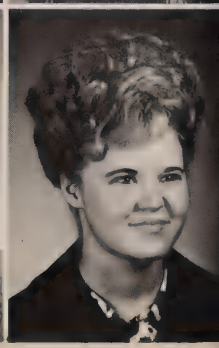

Linda Noonan
Thomas Oberbroeckling
Mildred Oberfoell
Mary Oberhoffer

Pat O'Brien
Ronald Olinger
Judith Oliver
Larry Olson

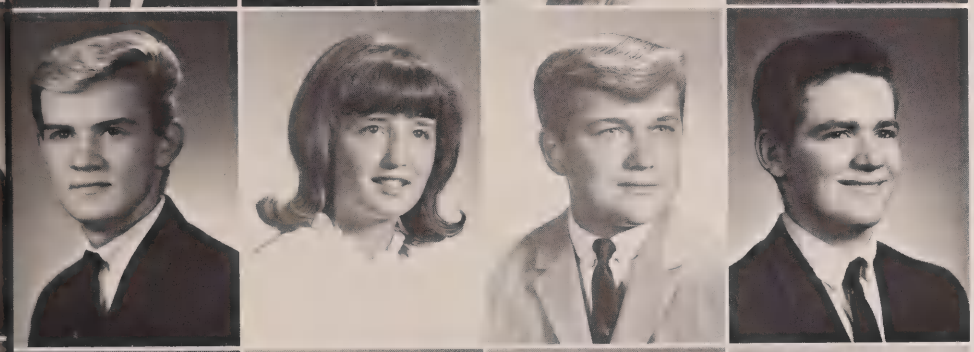

James O'Meara
Paula O'Rourke
Stephen Orton
John Oswald

Elizabeth Otting
Julie Paeper
Lorinda Parker
Sheri Long Parker

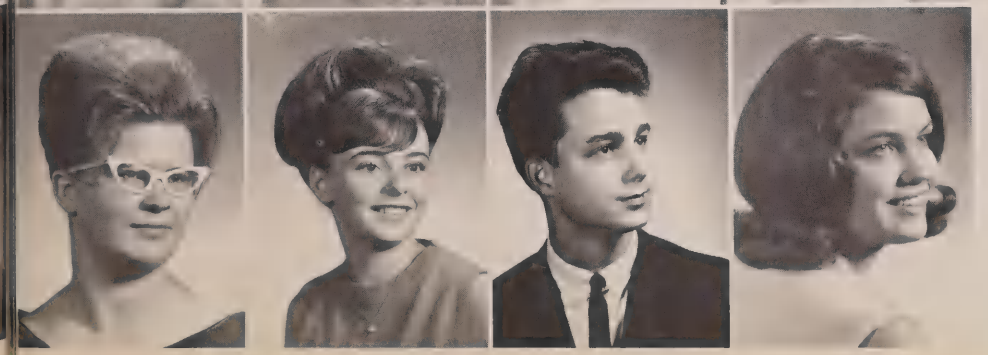

Karen Patters
Janet Pauley
Peter Pauley
Carla Perrott

Harold Petersen
Kathy Peterson
Kenneth Phillips
Sandra Pickel

Stephen Pierce
Lynn Pregler
Audrey Psaros
Puntipa Puntivongure

Patricia Puls
Sandra Puls
Elizabeth Radloff
Robert Randecker

Gail Reddin
Lynn Redmond
James Reifsteck
Linda Reisen

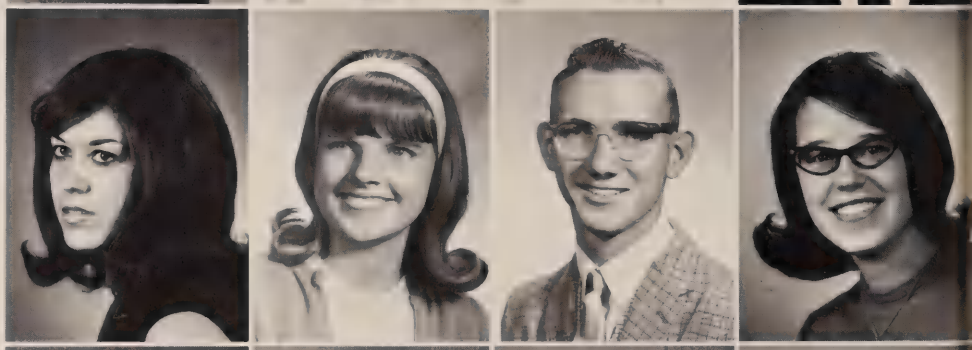

David Reno
Hugh Richardson
Nancy Richardson
Howard Riedel

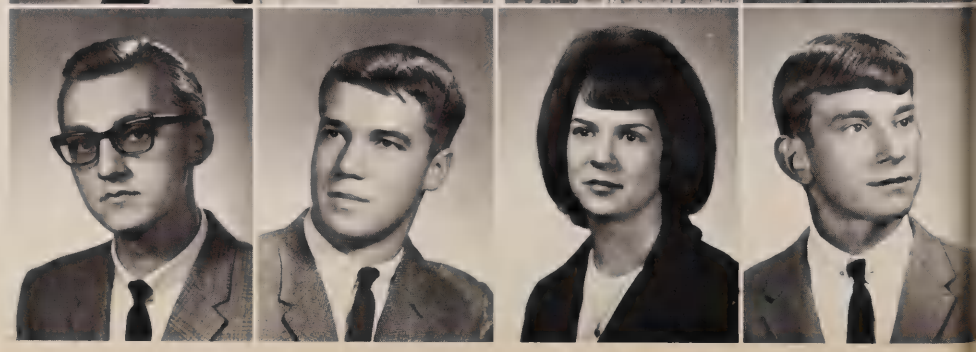

Gregery Riedi
Linda Ring
Richard Robertson
Adele Robey

Gerald Rogers
LaVonne Roling
Donna Rondeau
Alvin Ronek

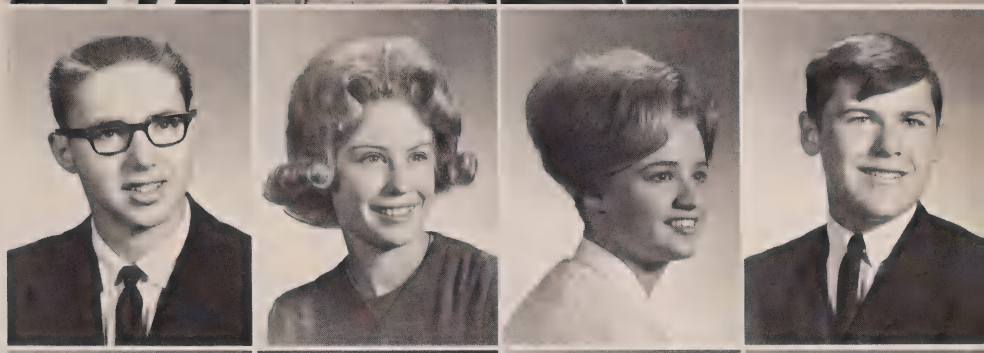

Marie Ronek
Larry Rudd
Steven Ruddy
Genette Rundle

Diane Rupp
James Rusch
Susan Sanders
Gary Schack

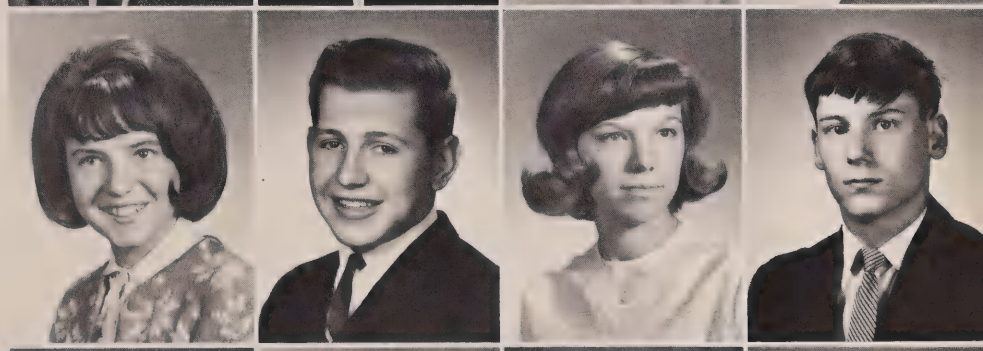

James Schadler
Susan Scharff
J'Neane Scherf
Richard Schilt

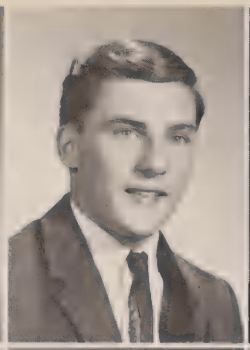
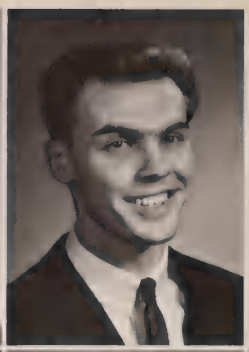

Mary Schimmelpfennig
Larry Schmalz
Mike Schmidt
Betty Schmitz

Eldon Schroeder
Kathy Schueler
Sally Schulze
Jane Schumacher

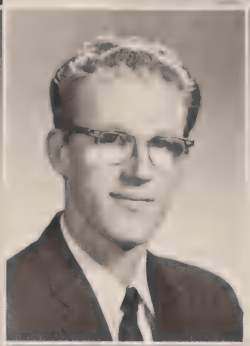

Nora Schumacher
Paul Schuster
Kathryn Schutte
Jean Ann Scoloon

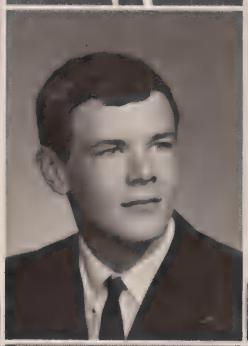

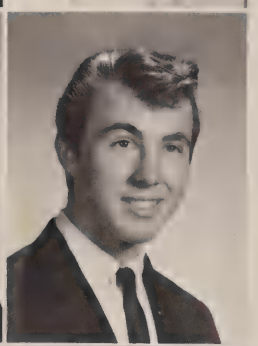

Connie Sebastian
Timothy Segebarth
Barbara Sessions
James Shade

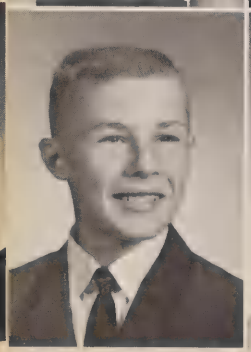

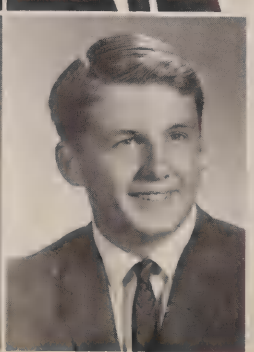

Dan Sheldon
Sandra Shird
Gayle Shireman
Peter Shoars

Rose Sickels
Colleen Siegert
Nancy Simmers
Karen Sisler

Cary Skaar
Allen Slowey
David Smith
Doretha Smith

Kathleen Smith
Lonnie Smothers
Mark Solomon
Jean Spahn

Joan Spahn
Nancy Spielman
Gary Stecklein
Anne Steele

Daniel Stigge
John Stoffel
Jane Strand
Tom Strane

James Streinz
Patricia Strickland
Pat Strong
Lyn Sutter

Sarah Sutton
Thomas Sutton
Elaine Tarnutzer
Tamara Thies

Kristine Thomas
Alex Thompson
Martha Thompson
LeRoy Timmerman

Patsy Timmerman
Carol Tott
Jane Triervieler
Darlene Turner

Jane Uthe
Ronald Uthe
Cheryl Vahl
David Valentine

Mary VanderMeulen
Kari Venho
Joan Vernia
Gary Wagner

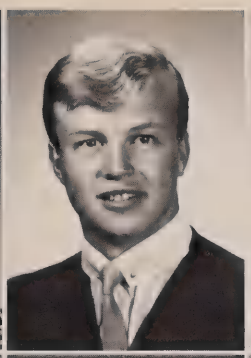

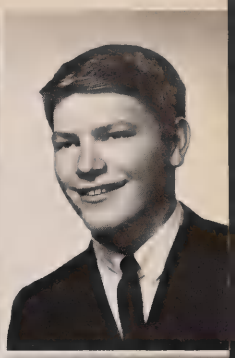

Joan Wagner
Lizabeth Wagner
Mary Walker
Diane Waller

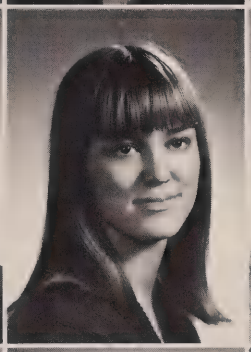
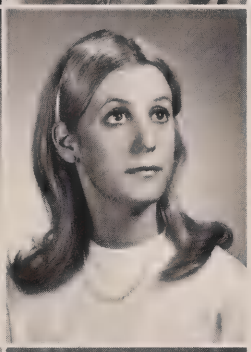

Linda Waller
Karen Walton
Kathy Waltz
Elizabeth Ward

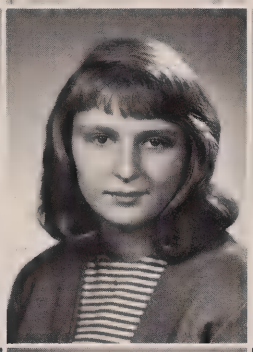
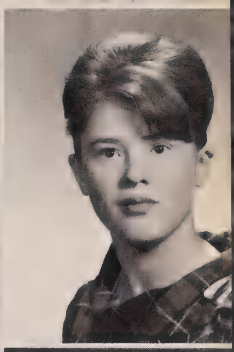

Joann Ward
Jerry Wathen
Penne Watters
Gerald Weber

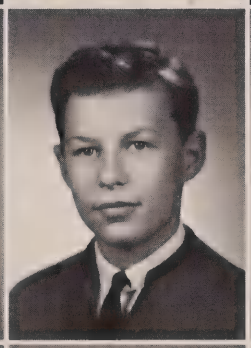
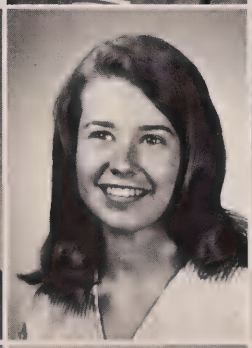
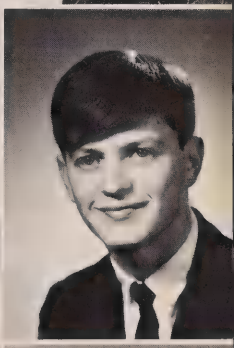

Linda Weber
Linda Weida
Diane Wells
Bill Welsh

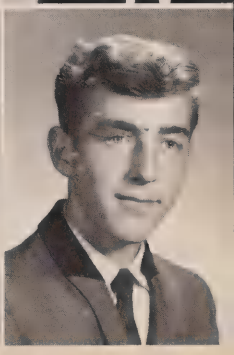

Carol Werderitch
Daniel White
Ileene Whitsel
Gay Wilker

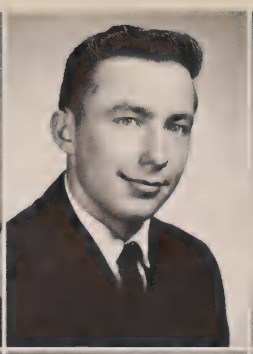

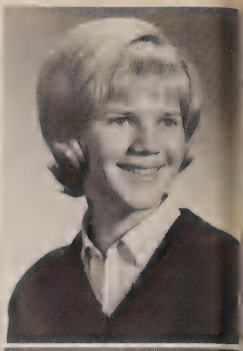

Cheryl Williams
Evonne Williams
Ronald Williams
Tom Williams

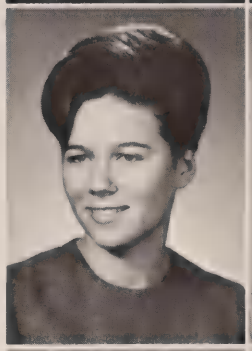
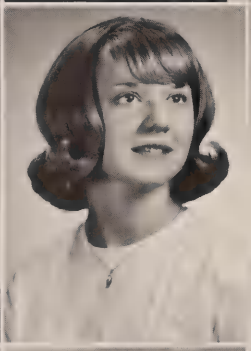
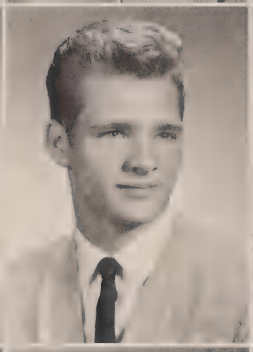
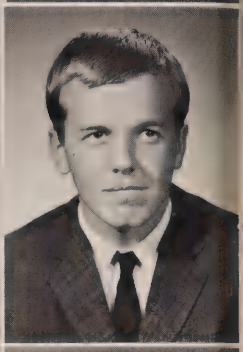

Dennis Winders
Jayne Witherall
Dana Wittmann
Joyce Langel

Lawrence Winner
Brad Krausman

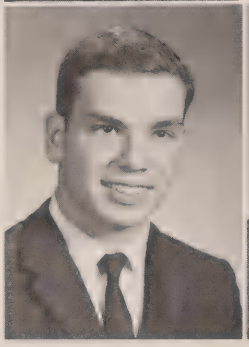
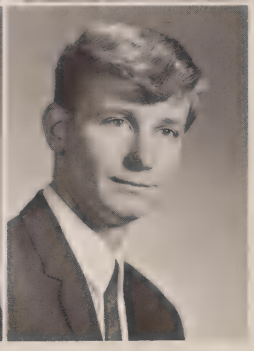

JUNIORS

Junior Class Advisors: (from left to right) Mr. Becker, Miss Dubuque, and Mr. Rambolt. Not pictured is Mrs. Sandven.

President | Vice President | Secretary | Treasurer

E. Mickelson
D. Raisbeck
M. Kress
P. Peterson
R. Adams
S. Aird
S. Alderson
R. Altfillisch
R. Ambrosy
T. Apel
D. Artus
D. Atchison
P. Atkinson
D. Avenarius
D. Avenarius
S. Baal
P. Bach
J. Balfe
J. Ball
T. Bardon
T. Barnhart
S. Bartmann
W. Bartmann
D. Bauer
M. Beadle
R. Beau
K. Beaulien
R. Bechen
A. Beckman
D. Bender
L. Benson
T. Benz
J. Bernhard
B. Besch
R. Birkett
B. Blair
S. Blakeman
A. Block
B. Bloechle
D. Blymeyer
C. Boeke
K. Bogarth

B. Boleyn
L. Born
N. Botten
G. Bournias
D. Bowman
S. Brade
G. Bradley
J. Bradley
N. Bradley
N. Brady
T. Braem
J. Brauhn
S. Brauhn
D. Breiner
F. Brenke
G. Brenke
K. Brenner
L. Briggs
D. Broessel
L. Broessel
R. Brown
R. Brown
W. Brown
M. Brune
M. Buckley
L. Buell
D. Buelow
S. Burke
J. Burns
L. Bussan
D. Butler
J. Cain
C. Calhoun
L. Cardy
D. Chaney
R. Chapmen
A. Clapham
C. Clapham
D. Clark
A. Clarkson
R. Comer
T. Conlan
L. Connelly
M. Conway
D. Cords
D. Cottingham
L. Crimmins
R. Crippes
M. Culbertson
C. Cupps
R. Curtis
G. Custer
R. Daniels
M. Datisman
D. Daugherty
R. Dausener
C. Davis
S. Davis
V. Davis
R. Day
J. Deggendorf
M. DeHoet
J. Delaney
M. DeMaio
V. Dietrich
M. Dix
K. Douglas
D. Driscoll
R. Dryer
F. Duehr

S. Duggan
A. Dutcher
M. Eddy
S. Eisenegger
A. Erickson
K. Erickson
B. Estrada
D. Eudaley
C. Ewert
A. Fagan
K. Farni
D. Farnum
B. Feipel
P. Feipel
J. Felderman
T. Ferring
P. Fetgatter
R. Fincel
R. Firzlaff
S. Firzlaff
M. Fisch
P. Fishnick
R. Fleckenstein
B. Foust
J. Fox
L. Frederick
C. Freiburger
R. Freiburger
B. Freisinger
D. Frick
P. Frommelt
R. Frommelt
J. Fuhrman
S. Fullarton
L. Fuller
J. Furda
K. Gallagher
P. Gantenbein
E. Garland
G. Gayman
D. Gentz
L. Gibbs
A. Gilbertson
D. Glab
P. Glass
J. Gloeckner
T. Goin
S. Gorius
S. Gorius
C. Gronau
J. Gross
L. Gross
J. Gruber
G. Haas
S. Haferbecker
J. Haggstrom
R. Hallenbeck
M. Halverson
L. Hamlin
B. Hansel
R. Hansel
L. Hansen
B. Hanson
L. Hanson
P. Hanson
L. Hantelmann
R. Hantelman
S. Harms
L. Harry
T. Harry

K. Hart
C. Hartke
K. Hauber
J. Havens
L. Hayward
D. Headington
J. Healy
M. Hedly
A. Hedrick
M. Heffner
S. Heidersheit
K. Heim
L. Heim
L. Heim
W. Heitzman
D. Heller
J. Heller
G. Hellert
J. Hemann
P. Henneberry
L. Henry
B. Henschel
J. Hensley
L. Herrald
B. Hertner
R. Hilkin
D. Hintgen
E. Hintgen
M. Holl
D. Holland
A. Homis
M. Horkeimer
D. Horstmann
S. Hubanks
M. Huggins
M. Hughes
D. Hulme
D. Hummel
E. Huseman
B. Husemann
S. Husemann
G. Hutchinson
D. Jackson
A. Jahnke
W. Jameson
F. Janssen
E. Jensen
P. Jerrett
B. Johnson
M. Johnson
P. Johnson
R. Johnson
W. Johnston
D. Jones
R. Jones
R. Jones
E. Jostad
M. Jungwirth
E. Justmann
C. Kachevas
D. Kafer
M. Kaiser
K. Kalloway
M. Kamentz
K. Kann
G. Kara
P. Kaune
C. Kearney
R. Kelly
R. Kelly

J. Kemler
L. Kemp
B. Kennedy
J. Kennedy
E. Kennicker
D. Kifer
R. Kleiner
D. Klosterman
S. Koons
R. Kopp
L. Koppes
S. Koppes
J. Krabacker
L. Kramer
G. Kremer
M. Kressig
J. Kretz
C. Krueger
M. Kruser
D. Kunz
M. Lachman
L. Lampe
R. Lang
I. Lasoya
D. Lattner
W. Leibfried
J. Leick
J. Leliefeld
W. Lester
D. Lewis
G. Lewis
S. Ley
S. Liedtke
T. Lightle
D. Linden
L. Linden
M. Lippert
J. Loney
C. Lorenz
P. Lynch
P. Lytle
T. Lytle
D. Mai
D. March
E. March
P. Marietta
D. Markward
D. Marshall
C. Martelle
T. Martin
R. Martins
G. Massey
L. Mastin
W. Mauer
H. Maury
T. Mayne
W. Mayne
S. McAllister
D. McDermott
T. McGhee
M. McGrath
D. McIntyre
M. McTaggart
T. Melvin
R. Merritt
L. Metcalf
C. Meyer
N. Mezera
B. MihaLakis
V. Mihalskis

M. Marcella
J. Miller
K. Miller
N. Miller
S. Miller
A. Miller
D. Mills
N. Moberly
R. Mond
L. Moore
R. Muellich
J. Murguia
C. Murphy
P. Murphy
P. Myers
G. Nasses
D. Nelson
P. Nesler
D. Ney
S. Neyens
T. Neyens
M. Noonan
S. Noonan
L. North
R. O'Brien
L. O'Hea
B. O'Hearn
W. Olson
S. Oneyear
M. O'Toole
C. Oxley
P. Paar
W. Paisley
L. Palm
G. Pape
J. Paul
J. Pauley
C. Peacock
C. Pickel
P. Pitz
T. Plotner
D. Pope
J. Potter
L. Preitauer
J. Pregler
B. Rafoth
R. Rafoth
R. Ralph
M. Ransdell
R. Rapp
G. Rath
J. Refle
C. Reittinger
J. Reuter
M. Reynolds
L. Reyenig
S. Rhodes
T. Rice
C. Rieckens
D. Ring
C. Roe
M. Roling
J. Rondeau
S. Root
C. Roth
A. Rowell
R. Ruden
C. Runde
J. Rupp
J. Ryan

M. Ryan
J. Saefkow
J. Sanders
T. Sassen
J. Sawvel
M. Sawvel
R. Schemmel
B. Schenck
L. Schick
V. Schlung
L. Schmidt
S. Schmitt
G. Schoenthal
J. Schroeder
J. Schroeder
F. Schumacher
L. Schwartz
C. Schweitzer
J. Seek
N. Seever
S. Seipp
P. Seippel
M. Severson
S. Seyer
C. Sfikas
J. Sheldon
K. Shepherd
K. Sheppard
M. Sievers
C. Silvey
S. Simon
C. Skemp
B. Skinner
B. Smith
R. Smith
R. Smith
R. Somerville
R. Soppe
W. Speirs
K. Spiegelhalter
B. Spregelmeyer
K. Staver
C. Steffen
P. Steffen
S. Steger
S. Steininger
C. Stockel
B. Story
K. Strausse
T. Strub
T. Strub
R. Stuart
D. Tangeman
B. Taylor
J. Taylor
R. Terry
V. Thayer
T. Thissen
R. Thole
G. Thomas
B. Thompson
M. Tinkey
S. Tinkham
F. Timmermans
L. Tischhauser
J. Townsend
K. Traut
J. Turner
J. Turner
B. Unsen

V. Vervais
G. Vierkant
K. Volkert
J. Von Ah
D. Vyverberg
F. Wagner
B. Wallace
A. Warner
J. Wathen
K. Weber
D. Weidenbacher
F. Weiblen
G. Weigman
K. Weitz
R. Whitney
M. Widmyer
S. Wilhelm
J. Winders
J. Winders
D. Winne
P. Wintermote
L. Wirzbach
B. Wittenberg
Y. Wong
J. Woolf
F. Wright
S. Yeo
W. Zimmerman
T. Zugenbuehler

SOPHOMORES

The Sophomore Class Advisors (left to right): Miss Hunt, Mrs. Maruyama, Mr. McClure, Mr. Bradley.

President — Vice President — Secretary — Treasurer

J. Paisley
B. Miehe
M. Penly
L. Shade
S. Agnitsch
G. Albert
M. Albrecht
S. Allen
A. Altfillisch
D. Ament
E. Anthoney
P. Apel
R. Apel
T. Apel
B. Appel
S. Arbogast
M. Arensdorf
R. Astgen
W. Atchison
C. Avery
D. Baker
W. Ball
S. Bandy
S. Bardill
K. Barnes
D. Bartels
C. Baxter
K. Beadle
R. Beauchamp
R. Bechen
M. Beecher
W. Beecher
S. Behlmer
D. Bell
S. Bender
M. Benedict
M. Berzins
R. Besch
D. Biechler
D. Billmeyer
J. Birch
R. Bischoff

R. Blosch
S. Blume
G. Boge
I. Bournias
C. Bowers
P. Boylan
J. Bradfield
R. Bradley
S. Bradley
N. Brandel
D. Brauer
P. Breiner
D. Breitbach
G. Breitwieser
P. Brenke
D. Brenner
G. Brewer
B. Brillhart
T. Brimmer
W. Brune
R. Bryant
S. Buchholz
R. Buol
C. Burdick
P. Burdick
J. Burkart
L. Burke
B. Burrows
R. Buxton
R. Cade
N. Campbell
E. Carey
D. Carpenter
P. Carr
A. Cate
J. Chase
C. Cheek
K. Christensen
D. Christopherson
L. Christopherson
J. Clapham
K. Clark
S. Clark
R. Clemen
K. Clemens
M. Codling
W. Comer
M. Conner
B. Conzett
B. Cook
P. Cook
M. Cooke
L. Cox
K. Cruise
E. Dahl
S. Datisman
S. Dauge
J. David
D. Davis
G. Davis
R. Davis
F. Deckert
S. Deggendorf
D. Deich
R. DeMaio
W. Demkier
J. Derby
D. Detablan
R. Deutsch
R. Dick

Y. Dietrich
G. Dittmar
M. Dittmar
K. Dix
S. Dodge
P. Doeden
J. Dominy
S. Donath
N. Dorothy
D. Dougherty
M. Downey
K. Driscoll
A. Drummond
S. Drury
R. Dryer
L. Dubler
M. Duccini
M. Duccini
S. Duehr
J. Duff
G. Duster
A. Ehlers
M. Eichman
D. Elgin
W. Eller
C. Ellerman
A. Elliot
M. Ellis
S. Engel
M. Engling
R. Engling
D. Erickson
D. Ernst
S. Estrada
W. Faust
B. Fay
W. Feather
D. Felton
J. Fens
S. Ferris
A. Fewell
G. Finch
T. Finn
A. Finzel
B. Fischer
J. Fitzpatrick
J. Fitzsimmons
P. Folger
S. Foulk
B. Foust
J. Francois
D. Frank
D. Frederick
R. Freese
M. Freisinger
C. Frommelt
J. Frommelt
S. Frommelt
N. Fuerste
S. Funk
B. Gabriel
L. Gaherty
D. Galle
L. Galliart
E. Garrett
D. Gavin
L. Gearheart
D. Gednalski
C. Gibson
D. Gibson

T. Gibson
J. Gilbertson
M. Gilligan
S. Glaser
J. Goebel
E. Goerdt
B. Gourley
V. Graybill
S. Green
P. Grevas
K. Griesinger
D. Grimes
J. Grotjohn
D. Haas
L. Haas
R. Hachmann
L. Hadley
K. Hagge
C. Hall
R. Hall
G. Hammerand
G. Hammerand
L. Hankner
L. Hansen
C. Hanson
S. Hantelmann
G. Harle
J. Harry
J. Harry
M. Harry
C. Hartbecke
J. Hartley
P. Hauth
L. Havner
S. Havner
D. Haxmeler
D. Hayes
S. Hayes
L. Heber
D. Hedrick
R. Hedrick
H. Hefel
L. Hefel
D. Heffner
A. Heim
P. Heinen
J. Henkel
R. Henry
D. Hentges
L. Herbst
G. Herman
A. Hess
M. Hessel
C. Hilfinger
L. Hilkin
D. Hines
R. Hirsch
T. Hirsch
S. Hodge
C. Hoffman
K. Hoffman
C. Horstmann
D. Houselog
C. Houser
D. Howell
J. Huber
K. Huber
L. Hughes
S. Husemann
J. Hutchins

J. Jackson
T. Jackson
V. Jansen
R. Janssen
A. Jarvis
V. Jellison
J. Jensen
D. Jewett
M. Johanningmeier
R. Johnson
S. Johnson
V. Johnson
J. Jones
W. Jones
W. Juergens
C. Juergens
A. Justmann
R. Kafer
B. Kaiser
E. Kamentz
T. Kamentz
J. Kamm
D. Kane
A. Kann
J. Kass
S. Kaufmann
R. Keck
D. Kelly
F. Kelly
M. Kemp
M. Kemp
C. Kennedy
M. Kennedy
D. Kennicker
J. Kennicker
R. Keppler
J. Kerns
L. Key
L. Kidder
K. Keibler
D. Kirk
A. Kirkwood
P. Kirmse
F. Kitto
J. Klauer
K. Klauer
J. Klein
D. Klinkhammer
R. Klumb
T. Koch
E. Koehler
D. Konichek
B. Koppes
W. Kotz
D. Kramer
L. Kramer
N. Kramer
W. Kramer
F. Kressig
S. Kruel
D. Kringle
S. Krolick
D. Kruser
M. Kutsch
P. Kutsch
J. Lakin
J. Langel
C. Lapage
G. Latenser
R. Latham

J. Law
R. Leach
C. Lehman
G. Lehman
B. Leib
R. Lenstra
J. Leopold
L. Leslein
P. Leslein
R. Leslein
S. Leslein
R. Lester
T. Licht
M. Liedtke
M. Lightfoot
J. Lighthart
D. Lindahl
R. Lonergan
D. Long
A. Lumley
B. Lutgen
J. Lutgen
G. Lux
G. Lynch
R. Maas
P. MacInerney
D. Manderscheid
V. Mann
S. Mareske
A. Marting
G. Maruyama
M. Massey
N. Matous
M. Maule
G. Maulson
P. Maus
M. Maxwell
K. Mayne
K. Mayne
V. Mayne
T. McAllister
J. McCann
L. McChristy
C. McCord
C. McCord
T. McCoy
M. McCready
C. McDermott
D. McDermott
S. McElmeel
R. McFadden
V. McFadden
W. McGinnis
T. McGorman
S. McGrath
W. McLain
S. McLaughlin
L. McNamer
J. McTaggart
J. Meis
C. Meisenburg
K. Melloy
F. Merges
D. Merrick
S. Merritt
J. Merz
G. Metcalf
E. Meyer
D. Mihal

A. Miller
A. Miller
C. Miller
F. Miller
M. Miller
P. Miller
R. Miller
L. Mills
J. Mitchell
S. Moes
L. Monney
K. Morey
J. Mueller
D. Muntz
G. Muntz
D. Murphy
N. Nadermann
J. Nelson
N. Nelson
M. Nesteby
K. Ney
M. Ney
R. Meyens
R. Northouse
D. O'Brien
T. O'Brien
D. Odefey
D. Oliver
R. Olsen
C. O'Rourke
K. O'Rourke
M. Orr
D. Orton
G. Otterbeck
D. Otto
K. Paar
D. Paine
J. Parker
L. Parker
G. Pascual
L. Patters
J. Pauley
D. Petsch
K. Pfaff
S. Pfieffer
A. Phillips
B. Phillips
S. Pickel
K. Pline
C. Plowman
J. Pollock
S. Pottebaum
R. Pregler
D. Preston
D. Province
M. Puls
D. Pumhage
M. Pusateri
S. Radford
K. Randon
M. Rapp
A. Ray
C. Ready
J. Redmond
W. Redmond
S. Reisdorf
D. Reisen
M. Rettinger
B. Rhomberg
R. Richard

M. Richardson
S. Richardson
S. Richter
M. Riedel
R. Ring
N. Riniker
R. Riniker
S. Riniker
L. Robey
K. Roebken
R. Rogers
E. Roling
D. Ronek
M. Ross
R. Rusch
S. Rusk
M. Russo
D. Sanders
W. Sanders
M. Saul
D. Schack
J. Scheibe
J. Scheibe
D. Schmidt
J. Schmidt
K. Schmitt
S. Schmitt
T. Schnack
C. Schneider
L. Schneider
M. Schneider
D. Schoenhard
J. Schoenauer
M. Scholtes
S. Schroeder
D. Schubert
R. Schultz
K. Schumacher
B. Sebastian
S. Selchert
S. Selle
B. Sheldon
S. Shike
M. Siegert
S. Sievers
S. Simon
T. Simon
C. Smith
C. Smith
G. Smith
P. Smith
P. Smith
R. Smith
S. Smith
S. Smith
S. Soltow
J. Somerville
M. Spates
R. Spensley
J. Splinter
D. Spoerl
D. Spohn
B. Sprengelmeyer
D. Stamp
A. Stanley
T. Stanton
P. Steel
D. Steger
R. Steger
A. Stevens

C. Storla
D. Story
P. Story
J. Streinz
R. Strickland
G. Stuart
R. Studier
T. Sutter
K. Sweeney
R. Tabak
D. Taylor
B. Tharp
J. Theisen
R. Thiltgen
G. Thomas
J. Thomas
M. Thomas
R. Thomas
D. Thorne
D. Thurston
C. Tigges
R. Timmerman
M. Tinkham
J. Tippe
R. Tittle
C. Tomter
J. Toner
S. Travis
S. Trevallee
M. Tschiggfrie
M. Ungs
D. Uthe
K. Valentine
D. Van Cleve
R. VanderMuelen
M. VanDorston
S. Veitz
R. Vincent
M. Wagner
R. Wagner
A. Walker
J. Walker
S. Walter
P. Walton
E. Ward
J. Watters
J. Weber
V. Weber
J. Weidemann
R. Weidenbacher
J. Weig
J. Weitz
S. Wernimont
C. Westhoff
D. Wetherill
A. White
C. White
M. Whitfield
D. Wieser
S. Wieser
J. Wilbricht
H. Williams
K. Williams
P. Williams
R. Williams
K. Willoughby
M. Winders
C. Winner
G. Wirzbach
E. Witherall

B. Wong
Y. Wong
S. Wordehoff
R. Yambura
L. Yarnall
R. Youtzy
G. Zalaznik
R. Zimmerman
S. Zimmerman
R. Zuber

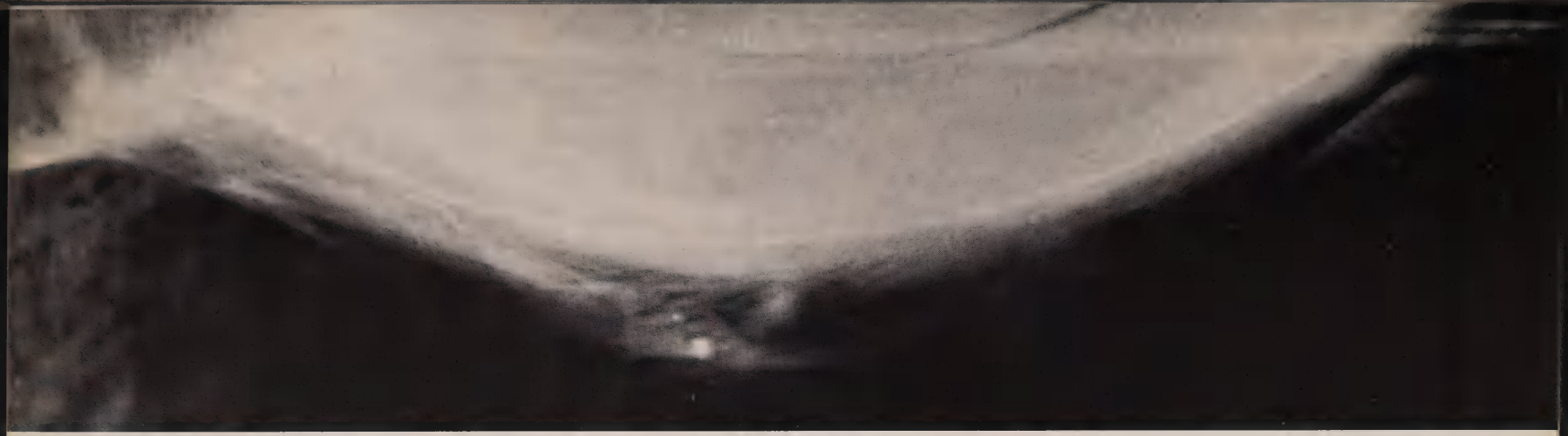

ACTIVITIES

VARIETY SHOW

Dennis Vyverberg as the Red Robin.

The courtship begins.

Girls Glee Club sings "Surrey with the Fringe on Top."

"What's tobacco, Walt?"

The cheerleaders of Senior make up a musical combo.

A majorette provides an artistic atmosphere.

HOMECOMING

Queen Bobbie is escorted by Kari Venho, AFS student from Finland, at the big game.

Quick action put out a fire on one float.

An unusual cuckoo clock is loyal to the Rams.

The winning float, entered by the Hut.

And a good time was had by all at the Homecoming Dance.

Face of Ram player shows anxiety as he watches game.

The Queen and her Court (left to right): Princess Evonne Williams, Princess Cindy Kaiser, Queen Bobbie Miehe, Princess Laura McCarthy, and Princess Liz Adams.

Student Council Vice-President Eric Knoernschild crowns the Queen.

And the band marched on.

DRAMATICS

Hotel proprietor Vincent Barclay (John Baule) confronts and confuses his maid, Minnie Strausson (Pamela Nash).

"THE PEOPLE VS. MAXINE LOWE"
Cast

Susan Atchison
Pamela Bach
John Baule
Sharon Burns
Deedra Chaney
Robert Day
Susan Deggendorf
Gerald Edgar
Wesley Eller
Audrea Elliott
Charles Gill
Wesley Heitzman
John Herr
Carol Hoffman
Paul Jerrett
Linda Lyshoj
Susan Mann
Robert Mond
Pamela Nash
Jerry Neilson
Carol Peacock
Daryl Ring
Stephen Rusk
Susan Sievers
Robert Studier
Frank Wagner
Bruce Wallace
Kathleen Waltz
Kenneth Weitz
Gay Wilker
Linda Yarnall

The attorney for the defense (Wes Heitzman) makes a plea to the jury as state's attorney (Frank Wagner) and his assistant (Sue Sievers) look on.

Under the watchful eye of the judge (Gerald Edgar), Medical examiner Frederick Melgrim (John Herr) presents his testimony without wavering, despite valiant attempts by the defense attorney.

Two cast members relax during rehearsal as they wait their turn.

"ONIONS IN THE STEW"

Cast

Deedre Chaney
Robert Day
Arthur Dutcher
Gerald Edgar
Betty Eichman
Debra Fah
Jerry Hand
Wesley Heitzman
Donald Heller
John Herr
Jean Kinzinger
Robert Leslein
Cynthia McCord
Larry Moen
Robert Mond
Pamela Nash
Paula O'Rourke
Carol Peacock
Ann Phillips
Daryl Ring
Susan Sievers
Nancy Spielman
Mary Streff
Dennis Vyverberg
Bruce Wallace
Gay Wilker
Korey Willoughby

Betty MacDonald (Paula O'Rourke), who is often "in the stew" talks to her husband Don (John Herr) as he puts on his shoes after wading through the rising tide with the groceries.

TECHNICAL CREWS

Public Address Crew

The technical crews are rarely heard about and rarely given the praise due them. Without these people it would be virtually impossible to have the well-run programs and assemblies we now have. It isn't always easy for them to give up their time but they do spend a lot of time and energy working for us. All we can say is, "Thanks."

Stage Crew

Audio-Visual Aids Crew

ECHO

Editor in chief Nancy Spielman and layout editor Mark Richardson consult the progress chart.

Nancy checks the file to find a faculty picture.

Mark creates another intriguing layout.

Richard Robertson finishes another professional job.

Richard gives Krisanne O'Rourke some lessons on enlarging pictures.

Hour after hour, typewriters pound away turning out the yearbook.

FOURTH ESTATE

Headlining issues for the next edition.

A little light is shed upon the issues debated in the next edition.

STUDENT COUNCIL

The members of this years Student Council are STANDING (left to right): Dan Mozena, Linda Gross, Mark Russo, David Markward, Wesley Eller, Ellen March, Tom Rice, Patty Boylan, Pat Steele, Dennis Vyverberg; SEATED: Vice-president Eric Knoernschild, President Elizabeth Adams, Secretary Bobbie Miehe.

The Student Council works to promote a better student-faculty relationship and improve our school. In an effort to acquaint the faculty with the Student Council, members of the Student Council held a reception for the faculty.

HONOR CLUBS

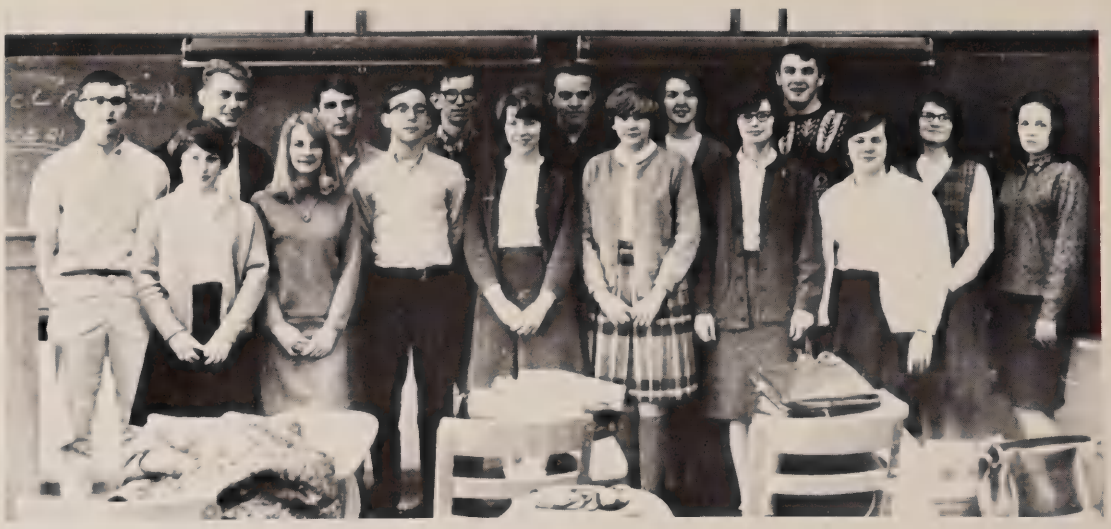

The National Honor Society: (BACK ROW: L to R): Rich Mauer, Phil Pollock, Eric Knoerschild, John Baule, Dan Mozena, Nancy Simmers, Rich Krein, Cheryl Cate, Pam Randall. (FRONT ROW): Liz Adams, Nancy Spielman, Herb Appel, Chris Monney, Genette Rundle, Tamara Thies, Susan Bainbridge.

The Thespians: (BACK ROW L to R): Frank Wagner, Paul Jerrett, Wesley Heitzman, Ken Weitz, John Lohberg, Darryl Ring, Carol Peacock, Bruce Wallace, Gerald Edgar, Bob Day, (SECOND ROW): Mary Streff, Audrea Elliot, Sue Sievers, Cindy McCord, Pam Nash, Paula O'Rourke, Dee Chaney, Don Heller. (FIRST ROW): Susan Mann--Officers: Vice-President Maggie Widmeyer, Sponsor Miss Lamb, Secretary-Treasurer Nancy Spielman, President John Baule.

Members of "D" Club are: (BACK ROW L to R): Dan Stigge, Phil Pollock, Ray Welling, John Townsend, Jea Turner, Tom Cullen, Paul Barnes, Tom Plockner, Steve Pierce, Rich Schilt, Frank McCaw, Tim Dodge. (MIDDLE ROW): Dick Clemens, Mike McMahon, Rich Mauer, Tom Sutton, Larry Juergens, Bill Miehe, Marcus Johnson, Todd Benz, Barry Blair, Larry Rudd, Steve Harris. (FRONT ROW): Tom Rice, David Markward, Herb Appel, LeRoy Timmerman, Bill Hugeson, Rich Krein, Dennis Bandy, Eric Knoerschild, Gene Harman, Dennis Foust, Bruce Hall, Dave Nelson, Dan Sheldon.

CLUBS

Student Librarians converse with Mrs. Coursey.

German Club Christmas meeting at the home of Nora Schumacher.

Pompoms wave, cheerleaders jump, and voices yell as Pep Club members cheer for Senior High.

After the swimming pool was emptied, but before the weather turned too cold, YaWaCa girls held a dance in Flora Pool.

The Future Teachers Club, composed of students interested in a teaching career held a reception for the faculty. Working with the faculty is one way they learn more about teaching.

French Club members have the opportunity to put their French to use at meetings.

A close look inside by the Nature Club.

Members of the G.R.A. had a swinging time at their pizza party.

Don Leopold was one of the guest speakers at Commercial Guild.

A member of the Ushers Club captures her first victim at the door of the auditorium.

"Hablo Español muy bien," says the Spanish Club.

COMMITTEES

Wouldn't you like to be a monitor?

Colleen Siegert and Carla Perrott totaling merit points.

The Promotions Committee runs the athletic ticket campaign and promotes other school affairs.

Julia Murguia adds a lasting touch to the coffee.

These are the sneaky guys on the Grounds Committee who try to catch your locks unlocked.

Members of the Hospitality Committee perform a valuable service by making the Sophomores feel at home.

The Social Committee assists the Student Council in preparing for the Mid-Term Hop.

These people plan our assemblies. (BACK ROW L to R) Herb Appel, Anne Steele, Wesley Heitzman, Ken Weitz, Doris Boge, Pat Steele, Steve Bellmer. The faculty members are: Mrs. Coursey, Miss Lamb, and Mr. Rook.

FOREIGN EXCHANGE STUDENTS

Heinz and the Simmers family prepare an Advent wreath for Christmas.

Badgastein, Austria, a tourist town in the heart of the Austrian Alps, is the hometown of Heinz Küchler. Heinz's family consists of his father, an architect, his mother, his sister, and cat Peter, who does nothing but eat and sleep. Heinz's American home is with the Harold Simmers family.

Some of Heinz's interests are music, reading, and sports. He isn't particular which sport because he likes "almost every kind of sport." Here at Senior he went out for cross country.

Heinz belongs to the Alpenverein, a large Austrian club devoted to the preservation of Austrian folk songs and dances and to teaching mountain climbing. Weekends members go mountain climbing, while during the week they hold a meeting to sing and dance.

Heinz's chief interest lies in the field of electronics. When he returns to Austria he plans to study engineering in Vienna.

Asked how he liked it here, Heinz said, "I like it very much, but I miss my home country and friends, including my cat Peter."

Puntipa and the Kapps gather around the piano to sing while Ginger accompanies.

Puntipa Puntavongure, our only female exchange student, is a native of Korat, Thailand. Her American home is with the D. F. Kapp family. Puntipa's nickname is Khak, which in Thai means "Indian". She got this name by riding her bike a mile and a half to school in five minutes. Khak has five brothers and three sisters. Her father is employed as the manager of a rice mill. When she rejoins her family, Khak, who has already graduated from high school, plans to study medicine.

Sports are a favorite pasttime for Khak. As well as being an avid spectator, she also enjoys participating. At the present time she is taking judo lessons at the YWCA. Khak enjoys badminton and classical Thai dancing.

The entire Kapp family can testify to Puntipa's prowess as a cook.

Khak has been very active in school activities. She appeared in the Variety Show, and is a member of IRC, as well as playing the violin in the school orchestra.

Asked how she likes it here at Senior, Khak said, "I like what I have seen. It is a new experience for me, and I am enjoying every minute of it."

Kari and the Herr family. Mrs. Herr is holding a blanket which Kari brought from Finland. There is no other blanket identical to this one because the weaver makes only one of each design.

Kari demonstrates a Finnish dance while John plays the guitar.

Finland, the country of thousands of lakes, of Midsummer sun, and of nothern lights is the homeland of Kari Kauko Kalvero Venho. Coming from Salo, a small town on the southeastern coast which is the center of agriculture, Kari has made his American home at the King Herr residence.

Interested in youth work and sports, Kari is very active. He pursues these interest in Finland by being a scout leader and an active sportsman. Track, sailing, and swimming are Kari's favorites in the way of sports, but he also likes fencing, soccer, basketball, and skiing. Here at Senior he participates in cross country and track.

Another of Kari's interests is sea scouting. This group patrols the Baltic seacoast. They are on alert during certain months of the year. When a boat is in trouble the scouts go to the rescue. They have their own radio frequency and, according to Kari, it is quite a satisfying activity.

When he returns to Finland, Kari has one more year of school. Upon completion of this year he must take an examination covering his eight years at the university preparatory school. He then plans to study medicine or paper engineering.

About his time spent here, Kari says, "I am having a very wonderful time and feel very much at home."

Kari shows his family slides of Finland.

Genette Rundle spent last summer in Ise, Japan, as a participant in the Americans Abroad program of the American Field Service. Pictured here are her three sisters, Kiyomi, Fumie, and Masami, and a cousin. Besides her three sisters, her family consists of father, owner of a printing company, and her mother.

A tea house for tourists is built on stilts over the lake.

A lovely scene from a typical Japanese garden.

Genette is hard to recognize in her Japanese kimono.

NEW BUILDING

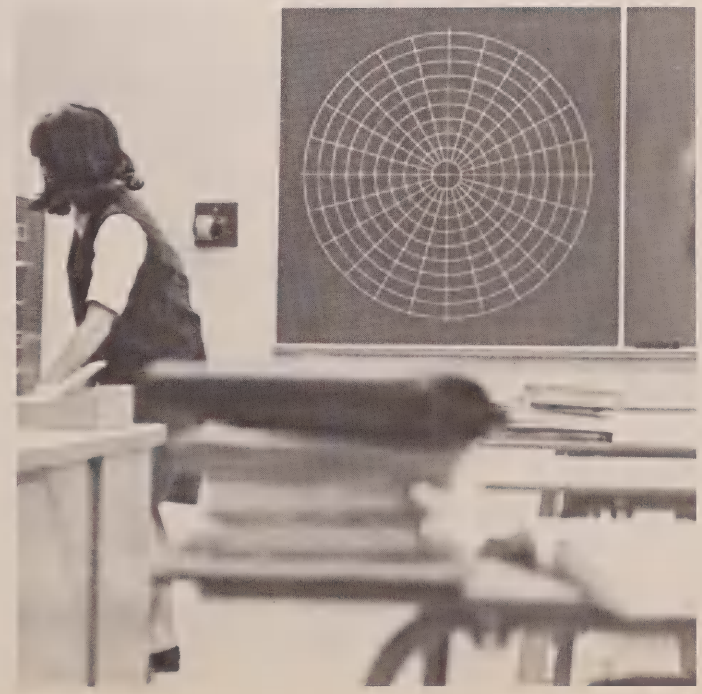

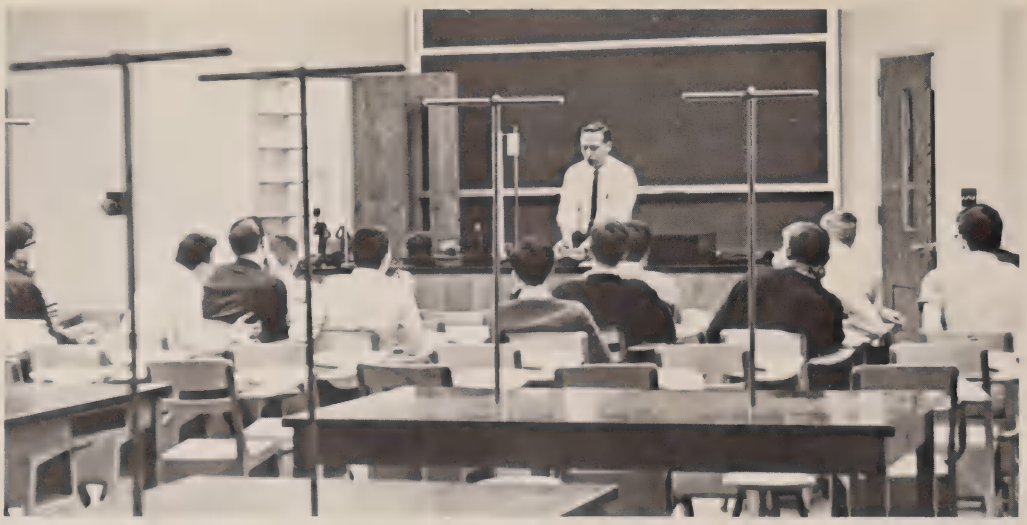

The new addition pictured on these pages is a neccessity. The many classrooms and other rooms help to relieve the crowded conditions.

Among some of the rooms added are two study halls, science and math rooms, a language lab, and a library.

As we go to press it is February, and the building is not quite complete. However, by the date the book comes out the building will be fully occupied, so it is an important part of this year.

APPENDIX

ASSEMBLY COMMITTEE

Herbert Appel
Steve Behlmer
Doris Boge
Wesley Heitzman
Dale Hulme
Ann Steele
Patricia Steele
Kenneth Weitz
Koren Willoughby

AUDIO-VISUAL AIDS

Supervisor
Stephen Seyer
Pam Bach
Randy Chapman
Tom Cullen
Dave Farber
Tom Harry
George Hellert
Bill Jones
Joe Kamm
Mike Lippert
Robert Mond
Don Pope
Mike Ryan
Barb Schenk
Charles White
Steve Wordehoff

BULLETIN BOARD COMMITTEE

Randy Curtis

CAFETERIA COMMITTEE

Ardia Clarkson
Julie Murguia

COMMERCIAL GUILD

President
Janet Kemp
Vice President
Joan Wagner
Secretary
Karen Sisler
Treasurer
Linda Knockel
Diane Christopherson
Zona Eicher
Cindy Ewert
Mary Finch
Monica Finzel
Linda Garherty
Susan Hodgson
Darlene Hutchcroft
Lois Kemp
Andrea Kirkwood
Beverly Knockel
Sharon Koenig
Sandra Miller
Marilyn Mootz
Darlene Shird
Donna Shird
Kathy Schueler
Mary Thomas
Carolyn Tomter
Linda Waller
Gary Wirtzback
Lynn Wirzback

CHEERLEADERS

Varsity
Linda Kramer
Ellen March
Laura McCarthy
Bobbie Miehe
Barb Sessions
Debbee Tangeman
Maggie Widmyer
Junior Varsity
Peg Gantenbein
Barrie Gillespie
Jeanette Kohlenburg
Jayne Woolf
Sophomore
Patty Boylan
Sheila Clark
Debbie Kirk
Diane Mihal

DEBATE TEAM

Dedra Chaney
Gerald Edgar
Wesley Heitzman
Jim Kerns
Arthur Stanley
Bob Tabak
Kenneth Weitz
Korey Willoughby

ECHO STAFF

Editor in Chief
Nancy Spielman
Assistant Editor
Mimi Liedtke
Write-up
Mirdza Berzins
Ann Jarvis
Lay-out Staff
Mark Richardson, Editor
Gerald Edgar
Ginger Kapp
Diane Stamp
Photography Staff
Richard Robertson, Editor
Connie Boeke
DeAda Clark
Jean Gruber
Kurt Strausse
Business Staff
Dan Stigge
Editorial Staff
Underclassman Editor
Krisanne O'Rourke
Classes Editor
Rose Johnson
Faculty Editor
Ann Justmann
Irene Bournias
Jill Gloeckner
Thom McGhee
Vicki VerVais

FRENCH CLUB

President
Susan Coffman
Vice-President
Nancy Richardson
Secretary-Treasurer
Laruel Campbell
Shelley Blume
Jacolyn Brauhn
Sharon Burns
Sally Jo Daack
Nancy Dorothy
Barri Gillespie
Carla Hall
Noeletta Jennings
Diane Johnson
Sharon Kidder
Karen Klauer
Heinz Kuchler
Margo Kuse
Julie Nelson
Paula O'Rourke
Susan Richardson
Judy Rondeau
Linda Schick
Colleen Siegert
Sue Sievers
Nancy Spielman
Lynn Sutter
Joan Vernia
Dennis Vyverberg
Mary Walker
Korey Willoughby
Dana Wittmann

FUTURE TEACHERS

President
Penne Watters
Vice-President
Paula O'Rourke
Secretary
Ruth Ann Muellich
Treasurer
Linda Preitauer
Suzanne Bainbridge
Doris Boge
Sharon Bradley
Pamela Bruner

APPENDIX

Marcia Cooke
Sue Deggendorf
Connie Gantert
Terry Hand
Linda Huls
Ruth Leslein
Toni Lightle
Thomas Martin
Christine Monney
Lori Monney
Dan Mozena
Jerry Neilson
Julie Nelson
Paula Newsome
Carol Peacock
Penny Peterson
Sandy Puls
Colleen Siegert
Kathy Sweeney
Elaine Tarnutzer
Tamara Thies
Carol Werderitch

FOURTH ESTATE

Editor in Chief
Janice Erschen
Sally Jo Daack
Katherine Fee
Bob Humke
Genette Rundle

GERMAN CLUB

President
Frank McCaw
Vice-President
Ann Roethig
Secretary
Erika Justman
Treasurer
Colby Bowers
Program Co-chairmen
Julie Paeper
Nora Schumacher
Lynn Buell
Rick Bechen
John Herr
Mimi Liedtke
Tom Schnack
Connie Silvey
Patti Walton
Kari Venho
Ron Zimmerman

GIRLS' RECREATION ASSOCIATION

President
Betty Eichman
Vice-President
Gay Wilker
Secretary
Jean Bradley
Treasurer
Pat Huston
Mary Albrecht
Sherry Alderson
Susan Alderson
Sue Allen
April Altfillish
Sandy Apel
Sue Atkinson
Mary Lou Bahl
Kathy Barnes
Sue Bandy
Karin Beadle
Debby Bell
Janette Bernhard
Mirdza Berzins
Shelley Blume
Doris Boge
Irene Bournias
Janice Bradley
Nancy Bradley
Sue Brauhn
Becky Bryant
Donna Cate
Jackie Cate
Candace Cheek
Bobbie Comer
Barb Conzett
Darlene Cottingham
Sally Jo Daack
Sue Datisman
Mary De Hoet
Sarah Dodge
Joanne Feldermen
Linda Foht
Bette Foust
Nancy Funk
Jill Gloeckner
June Goebel
Ginny Graybill
Jeanne Gruber
Nancy Hagge
Louise Hankner
Laura Hansen
Joann Heller
Kathy Heim
Bev Henschel
Linda Herrald
Suzanne Hodge
Pat Huston
Donna Jackson
Joyce Jackson
Vicki Jansen
Ann Jarvis
Rose Johnson
Clara Juergens
Alane Kann
Krista Kann
Laura Kapparos
Deb Kenniker
Terry Kern
Sharon Kidder
Debbie Kirk
Sherry Koenig
Judi Kretz
Nancy Kramer
Bev Knockel
Dianne Linden
Ellen March
Sue Mareske
Pat Maus
Laura McCarthy
Cindy McCord
Viola Mikalskis
Chris Monney
Lori Monney
Ruth Ann Muellich
Julie Murguia
Pam Nesler
Paula Newsome
Judi Oliver
Cindy Oxley
Lana Paige
Penny Peterson
Kathy Pfaff
Ann Phillips
Sharon Pottebaum
Linda Preitauer
Audrey Psaros
Sandy Puls
Joan Refle
Susan Richardson
Maxine Riedel
Kathy Schueler
Jennifer Seek
Christy Sfikas
Janice Sheldon
Susan Shike
Sandy Shird
Barb Sinhold
Jan Sommerville
Ruth Soppe
Dianne Stamp
Judy Streinz
Charlene Stockel
Sarah Sutton
Debbee Tangeman
Martha Thompson
Marilyn Tinkey
Kathy Waltz
Patty Walton
Dianne Wells
Maggie Widmyer
Debbee Winne
Lynn Wirzbach
Ellen Witherall
Linda Yarnall

HOSPITALITY COMMITTEE

Susan Alderson
Richard Becker
Jean Bradley
Cheryl Cate
Roberta Comer
Werner Hellmer
Linda Huls
Larry Juergens

APPENDIX

Janette Kohlenberg
Julie Paeper
Linda Schick
Nora Schumacher
Barbara Sessions
Nancy Simmers
Debbie Tangeman
Brad Taylor
Tamara Thies
Barbara Unsen
Penny Watters
Margaret Widmeyer
Gay Wilker
Jayne Witherall
Jayne Woolf

GROUNDS COMMITTEE

Dennis Bandy
Lynwood Born
Gerald Edgar
Betty Eichman
Gene Harmon
Dick Heying
Carol Jones
Dave Nelson
Connie Roe

INTERNATIONAL RELATIONS CLUB

President
Gerald Edgar
Vice-President
Nancy Simmers
Secretary
Suzanne Bainbridge
Treasurer
John Baule
Liz Adams
Sherry Alderson
Susan Alderson
Sue Atchison
Pat Atkinson
Pamela Bach
Pamela Bahr
Susan Bardill
Pat Bennet
Janette Bernhard
Mirdza Berzins
Steve Blume
Nancy Botten
Patty Boylan
Jean Bradley
Jacky Brauhn
Susan Brauhn
Jean Brewer
Linda Briggs
Larry Brown
Becky Bryant
Lynn Buell
Sharon Burns
Cindy Burritcher
Christine Calhoun
Bev Carmichael
Cheryl Cate
Deedra Chaney
Darrell Christensen
DeAda Clark
Barb Conzett
Margie Datisman
Robert Day
Jim Bockal
Sarah Dodge
Sharon Donath
Phil Dorothy
Kathleen Douglas
Angela Drummond
Sue Drury
Karen Duff
Susan Eisenegger
Audrea Elliott
Susan Engel
David Farber
Lynn Fischer
Linda Foht
Nanette Fuerste
Nancy Funk
Connie Gantert
Ellen Garrett
Sue Gebhart
Barb Gibson
Charles Gill
Barri Gillespie
Jill Gloeckner
Nancy Hagge
Carla Hall
Terry Hand
Loras Hanson
Louise Hanson
Sue Harms
Jeanette Hartley
Laraine Havner
Linda Havner
Rick Heath
Bonnie Heer
Becci Heitzman
Wesley Heitzman
Steve Henke
John Herr
Joyce Hodggon
Carole Hoffman
Linda Huls
Pat Huston
Donna Jackson
Joyce Jackson
Vicki Jansen
Ann Jarvis
David Jennings
Nowletta Jennings
Paul Jerrett
Diane Johnson
Markes Johnson
Rosemary Johnson
Erika Justmann
Christine Kachevas
Ginger Kapp
Jeanne Kintzinger
Pamela Kirmse
Karen Klauer
Eric Knoernschild
Marilyn Kress
Heinz Küchler
Margo Kuse
Judy Langel
Mimi Liedtke
Robyn Lock
Lynda Lyshoj
Cheryl McCord
Cindy McCord
Trudy McCoy
Thom McGhee
Dan March
Sue Mareske
Nancy Matous
Pat Maus
Janet Mitchell
Larry Moen
Robert Mond
Christine Monney
Lorraine Monney
Gary Moore
Dan Mozena
Ruth Ann Muellich
Georgia Nasses
Julie Nelson
Michele Ney
Bill Olson
Krisanne O'Rourke
Paula O'Rourke
Mary Orr
Cindy Oxley
Carol Peacock
Penny Peterson
Kathy Pfaff
Ann Phillips
Lynn Preitauer
Puntipa Puntavongure
Joan Refle
Susan Richardson
Darryl Ring
Gary Rogers
Ann Roethig
Genette Rundle
Steven Rusk
Mike Ryan
Judy Saefkow
Donna Schack
Barbara Schenck
Linda Schick
Vernita Schlung
Christina Schneider
Connie Schweitzer
Jennifer Seek
Linda Shade
Janice Sheldon
Christine Sfikas
Connie Silvey
Bruce Smith
Anne Steele
Ann Stevens
Lynn Sutter

APPENDIX

Bob Tabak
Vergene Thayer
Tamara Theis
Kris Thomas
Martha Thompson
Fred Timmermans
Marilyn Tinkey
Karol Sue Traut
Mary Ungs
Cheri Vahl
Kari Venho
Joan Vernia
Vicki VerVais
Bruce Wallace
Diane Waller
Kathy Waltz
Patti Walton
Elizabeth Ward
Renne Walters
Faith Weiblen
Ken Weitz
Margaret Widmyer
Gay Wilker
Korey Willoughby
Pam Wintermote
Ellen Witherall
Jayne Witherall
Dana Wittman
Jayne Woolf
Sandy Yec
Marsha Zimmerman

LIBRARY CLUB

President
Gary Moore
Vice-President
Terry Hand
Secretary-Treasurer
Carol Rickens
Diane Beard
Connie Boeke
Sharon Burns
Laurie Campbell
Marcia Cook
Sally Jo Daack
Sandra Davis
Dave Drury
Gerald Edgar
Connie Gantert
Candy Gronau
Bruce Hall
Kathy Huston
Lois Kemp
Vicki Kopps
Marilyn Kress
Frank McCaw
Joan McClain
Dan Mozena
Pam Meyers
Paula Newsome
Ann Phillips
Steve Pierce
Kathleen Pline
Nick Russo
Nora Schumacher
Susan Shike
Barbara Skinner
Dan Stigge
Debee Tangeman
Jackie Weig
Ken Weitz

MERIT SYSTEM

Pamela Bach
Beverly Carmichael
Rose Johnson
Marilyn Kress
Ruth Ann Muellich
Carla Perrott
Paula O'Rourke
Colleen Siegert
Lois Tisehhauser
Violette Weber

MONITOR SYSTEM

Captains
Eric Garland
Jerry Haggstrom
Frank McCaw
Chris Miller
Steve Pierce
Phillip Pollock
Eldon Adams
Arolyn Addyman
Robert Altfillisch
Barbara Anderson
Robert Apel
Sandra Apel
Dennis Avenarius
Susan Bardill
Richard Bechen
Susan Beetem
Patricia Bennet
Barbara Bloechl
Patty Boylan
Lynea Broessel
Douglas Brooks
Carolyn Burdick
Pamela Burdick
Donna Cate
Richard Clemens
Lois Connally
Jacqueline Dahl
Richard Daniels
Susan Datisman
Tim DeHeck
Geraldine Denlinger
James Dockal
Tim Dodge
Sharon Douglas
Barbara Egloff
Cynthia Ewert
Barry Farber
Joan Felderman
Mary Finch
Lynn Fischer
Barbara Foust
Betty Foust
Daryl Garner
Gordon Gayman
Barbara Gibson
Linda Gilbertson
Michael Gilligan
Janice Hahlen
Barbara Hedrick
Bonnie Heer
George Hellert
John Hemann
Dale Holland
Susan Hough
Bruce Howe
William Huesgen
Darlene Hutchcraft
Ruth Jacob
Diane Johnson
Velerie Johnson
Larry Juergens
Sharon Kidder
Roger Klumb
Jeannette Kohlenberg
Judy Kretz
John Law
Sandra Macomber
Tom Martin
James Matz
Walt Mauer
Laura McCarthy
Bob McNamer
Carol Merfeld
Brian Mihalakis
Fred Miller
Susan Miller
Gary Moore
Pat Murphy
Pam Myers
Leonard North
Timothy O'Brien
Judy Oliver
Elizabeth Otting
Julie Paeper
Joseph Paisley
William Paisley
Mary Penly
Harold Peterson
John Pollock
Donald Pope
Lynn Pregler
Patti Puls
Amy Ray
Carol Ready
Hugh Richardson
Mark Richardson
Howard Riedel
Greg Riedi
Mark Russo
Mick Russo
Linda Schick
Richard Schilt
Robert Schultz

APPENDIX

Barbara Sessions
Dan Sheldon
Susan Shike
Sandra Shird
Karen Spiegelhalter
Barbara Sprengelmeyer
Martha Thompson
Diane Thorne
John Townsend
Mary Ungs
Barbara Unsen
Elizabeth Ward
Anna Warner
Violette Weber
David Wetherill
Sheryl Wilhelm
Kathy Willman
John Winders
Debbie Winne

NATURE CLUB

President
Cheryl Cate
Vice-President
Nancy Botten
Secretary
Jim Dockol
Treasurer
Markes Johnson
Barbara Bloechel
Maureen Maule
Connie Schweitzer
Karol Sue Traut
Gene Ward
Andy White

PEP CLUB

President
Bev Carmichael
Vice-President
Sandy Macomber
Secretary
Barri Gillespie
Treasurer
Ginger Kapp
Barbara Anderson
Diane Beard
Debby Bell
Barb Bloechl
Shelley Blume
Doris Boge
Cindy Burritcher
Nancy Dorothy
Sue Drury
Karen Duff
Patti Folger
Jill Gloeckner
Bev Gourley
Carla Hall
Glenice Hochberger
Suzanne Hodge
Linda Huls
Rose Johnson
Carol Jones
Cindy Kaiser
Mary Kemp
Deb Knnickel
Karen Klauer
Jeanette Kohlenberg
Vicki Kopps
Marilyn Kress
Margo Kuse
Robyn Lock
Linda Lyshoj
Laura McCarthy
Diane Mihal
Julie Murguia
Paula Newsome
Diane Orton
Julie Paeper
Mary Penly
Jill Pregler
Carol Rieckens
Connie Roe
Kathy Schutte
Doretha Smith
Patsy Smith
Nancy Spielman
Diane Stamp
Pat Steele
Anne Steele
Sarah Sutton
Kathy Sweeney
Martha Thompson
Cheri Vahl
Anna Warner
Diane Wells
Marsha Zimmerman

PROMOTIONS COMMITTEE

Barb Blair
Barri Gillespie
Paul Jerrett
Alex Thompson

PUBLIC ADDRESS CREW

Manager
Charles Gill
Assistant Manager
Mike Hefner
Darrell Christenson
Jim Dockal
Barry Farber
Loras Hanson
Loren Heber
Bill Heitzman
Wes Heitzman
Dave Henkels
Steve Holland
Chris Jackson
Roger Klumb
Jim Leopold
Tom Martin
Mark Moberly
Darryl Ring
Gary Rogers
Larry Rudd
Bob Rusch
Tom Williams

SOCIAL COMMITTEE

John Baule
Sharon Burns
Eric Garland
Ron Hallenbeck
Terry Hand
Rick Heath
Pat Huston
Mike Maus
Linda Preitauer
Karol Traut
Faith Weiblen
Mary Lou Zimmerman

SPANISH CLUB

President
Gary Moore
Vice-President
Geraldine Boge
Secretary-Treasurer
Doris Boge
Suzanne Bainbridge
Kathy Barnes
Sue Boacahn
Cary Bowers
Becky Bryant
Sharon Kaufmann
Sue Deggendorf
Brian Fay
Jan Fitzpatrick
Sue Harms
Mary Hessel
Carole Hoffmann
Jan Jensen
Jim Kerns
Mary Kemp
Leighton Kidder
Ike La Soya
Ruth Leslein
Thom McGhee
Chris Monney
Laurie Monney
Amy Ray
Tom Rice
Mike Ryan
Lane Sever
Paul Story
Mary Thomas
Linda Weida
Diane Wells
Korey Willoughby

STAGE CREW

Manager
John Lohberg

APPENDIX

Michael Ellis
David Hantelman
Donald Heller
Gary Lewis
Bruce O'Hearn
Norton Sievers

STUDENT COUNCIL

President
Elisabeth Adams
Vice-President
Eric Knoernschild
Secretary
Bobbie Miehe
Assistant
Linda Gross
Patricia Boylan
Wesley Eller
Ellen March
David Markward
Dan Mozena
Thomas Rice
Mark Russo
Patricia Steele
Dennis Vyverberg

STUDENT USHERS

Kathy Barnes
Eva Carey
Sandy Davis
Candy Dutcher
Sue Eisenegger
Cheryl Ellerman
Nancy Hagge
Sue Hantelman
Suzanne Hodge
Velerie Johnson
Sharon Kaufmann
Mary Lachman
Bob Leslein
Ruth Leslein
Trudy McCoy
Krisanne O'Rourke
Paula O'Rourke
Mary Saul
Barb Sebastian
Colleen Siegert
Tom Simon
Bob Wagner
Jim Wagner
Gene Ward
Judy Weir

YAWACA

President
Gennette Rundle
Vice-President
DeAda Clark
Secretary
Deedra Chaney
Treasurer
Nancy Funk
Debbie Bell
Nancy Botten
Susan Brauhn
Carolyn Burdick
Beckie Cade
Candace Cheek
Diane Christopherson
Roberta Comer
Barbara Conzett
Sarah Dodge
Judy Dominy
Nancy Dorothy
Kathy Douglas
Pattie Folger
Diane Frederick
Bonnie Gabriel
Ellen Garrett
Beverly Gourley
Carla Hall
Jeannette Hartley
Linda Henry
Beverly Henschel
Mary Jo Hessel
Joyce Hodgson
Sally Hulme
Vicki Jansen
Eleanor Jenson
Rose Johnson
Rosemary Johnson
Erica Justmann
Christine Kachevas
Marilyn Kress
Sharon Kruel
Ellen March
Pat Maus
Kathy McNamer
Linda McNamer
Julie Murguia
Julie Nelson
Pam Nesler
Mary Orr
Dianne Orton
Mary Penly
Kathy Pfaff
Susan Pfieffer
Ann Phillips
Susan Radford
Joan Refle
Maxine Riedel
Diane Rupp
Janet Rupp
Mary Schimmelpfennig
Lanai Schmidt
Connie Schweitzer
Linda Shade
Sue Sievers
Terri Steinburger
Charlene Stockal
Kathy Sweeney
Karol Sue Traut
Marjorie Wagner
Anna Warner
Faith Weiblen
Debbie Winne
Dana Wittman
Susan Zimmerman

FACULTY INDEX

Harry Allman, 14
Mark Becker, 14,44,106
Kenneth Beegley, 14
Barbara Berg, 14
Edwin Blinks, 14
James Bradley, 14,114
Florence Brockert, 14
Stephen Burns, 14
Guy Carlton, 14
Ellen Coursey, 14,140
Jon Davison, 15,33
Norman Dearborn, 15
Lorraine Dubuque, 15,106
Irene Edgar, 15
Lauralee Eherenman, 15,44
Marian Ellison, 15
John Fischer, 15
Anna Flewelling, 15
Ronald Foelske, 15
Dale Fridley, 15
Eleanor Froiland, 16
Winifred Garland, 16
Sarah Garvin, 16
Ava Giles, 16
Gene Glab, 16,66,68
Martha Glaser, 16,82
Kenneth Gregory, 16
Gloria Grimm, 16
Fred Gunsaulis, 16
Leola Ham, 16,82
Edwin Harris, 17
Betsy Heemstra, 17
Vickie Henrikson, 17
Joyce Hoover, 17
Loretta Hunt, 17,114
Rhys Hutchinson, 17
James Indihar, 17
Roger Jaacks, 17
C. O. Johnson, 17
William Jylha, 17
Alma Kruse, 18
Sybil Lamb, 18
Marja Landschulz, 18
David Less, 18
Mary Kearns, 18
Walt Kirk, 18
James Koltes, 18,37
Clarence Koob, 18
Florence Magson, 18
Rose Maruyama, 18,114
Robert McClure, 19,114
Marjorie Mecum, 19
John Meyer, 19,72
Margaret Mikkelson, 19
Mary Nelson, 19
James Nora, 19
Craig Nordenson, 19
Clare Prendergast, 19
Frank Rambolt, 19,106
Wesley Rook, 19,82
Helen Rowan, 20
Floyd Rundle, 20
Rhea Sandven, 20,106
Clarence Scherer, 20
Harriet Schneider, 20
Al Schockemoehl, 20
James Schwarz, 20
Charlotte Severson, 20
Pauline Simmers, 20
John Soley, 20
Rochell Toner, 21
Marvin VanSickle, 21,82
Gene Veit, 21,76
LaDona Waldon, 21
Charlotte Ward, 21
Bette Wells, 21
Arthur Whalen, 21,77
Alice White, 21
Leonard Witt, 21
Gustave Wolff, 21

STUDENT INDEX

SENIORS

Eldon Adams, 82
Elisabeth Adams, 52,82,130,137
Valerie Adams, 50,82
Arolyn Addyman, 82
Janet Ahlers, 82
Sherry Alderson, 50,82
Richard Althaus, 82
Roger Althaus
Barbara Anderson, 82
Charles Ansel, 83
Sandra Apel, 83
Herbert Appel, 52,70,83,147
Allen Atchison, 83
Susan Atchison, 50,83,131
Robert Atkinson, 83
James Baal, 83
Mary Bahl, 49,83
Susan Bainbridge, 52,83
Dennis Bandy, 68,76,79,83
Paul Barnes, 60,74,76,83
Robert Basten
John Baule, 52,83,131
Karen Baumhover, 83
Eugene Baxter, 83
Diane Beard, 83
Peter Beau, 60,76,83
Kenneth Bechen, 83
Joyce Becker, 83
Michael Becker, 83
Charlotte Beckman, 83
David Bedtka
Larry Bedtka
DeWayne Beecher, 83
Susan Beetem, 84
Patricia Bennett, 84
Bernald Besch
Barrett Blair, 68,76,84
Stephen Blume, 52,55,84
Robyn Bock, 47,49,84
Doris Boge, 84,147
Carol Bowers, 84
Colby Bowers, 84
Dennis Boyer, 84
Michael Boyer
Gloria Bradley, 49,84
Jean Bradley, 84
Tim Brandel, 84
Sue Bremer, 52,84
Jean Brewer, 84
Douglas Brooks, 84
Laird Brown, 52,55,84
Mary Kay Brown, 84
Steven Brown, 72,76,84
Karen Buckley, 84
Linda Burkhart, 84
Sharon Burns, 85,131
Cynthia Burritcher, 52,85
Karen Bush, 85
Laurel Campbell, 85
Beverly Carmichael, 82
Gerald Carpenter
Cheryl Cate, 51,52,55,85
Donna Cate, 85
John Chapman, 85
Daniel Chatfield
Darrell Christensen, 85
Illa Clapham, 85
DeAdaClark, 51,52,55,85
Kitty Clark, 52,85
Richard Clemens, 85
Susan Coffman, 52,85
David Cook, 51,85
Margaret Cook, 85
Paul Cook, 85
Peter Cook, 85
Candace Cottrell, 85
Merlin Coyle
Patricia Cross, 85
Thomas Cullen, 49,76,85
Sally Jo Daack, 86
Barbara Daque, 86
Jacqueline Dahl, 86
Richard Daughetee
Jaunita Davis, 51,52,86
Robert Davis, 49,86
Roger Dean
Timothy DeHeck, 86

STUDENT INDEX

Patricia DeMaio, 86
Geraldine Denlinger, 86
Martin Denlinger, 86
Paul Denlinger, 74,86
Donald Dix, 86
James Dockal, 86
Timothy Dodge, 64,65,66,68,86
John Donovan
Philip Dorothy, 64,86
Sharon Douglas, 86
Pamela Dow, 86
Karen Drake
Dave Drury, 72,86
Paul Dubler, 86
Karen Duff, 52,86
Jean Duffy, 86
Candis Dutcher, 87
Kevin Eberhart, 52,55
Gerald Edgar, 87,131,132
Barbara Egloff, 87
Zona Eicher, 87
Betty Eichmn, 87,132
Ralph Elley, 87
Janice Erschen
Walter Eschen, 51,87
Donald Ewing
Denny Fah
Barry Farber, 87
David Farber, 87
Jean Fecker, 87
Katherine Fee
Larry Feipel, 87
Joanne Felderman, 87
Mary Finch, 87
Chris Finzel, 87
Monica Finzel, 87
Thomas Firzlaff, 66,68,87
Lynn Fischer, 87
Sandra Fleege, 87
Linda Foht, 50,87
Dennis Foust, 49,76,87
David Fraxier
Daniel Frommelt, 88
Kristen Frommelt, 88
Patti Rae Frye, 88
Nancy Funk, 88
Curtis Gaherty
John Gahsen, 88
Constance Gantert, 88
Daryl Garner, 60,88
Robert Garrett, 88
Madonna Gebhart, 88
Mary Gentz, 88
Tony Gerlieb, 88
Dennis Germain, 88
Bart Germaine, 88
Barbara Gibson, 88
Linda Gilbertson, 88
Charles Gill, 88,131
Barri Gillespie, 88
Mary Ann Gillespie, 88
Phillip Gilligan, 88
Penny Gukeisen, 88
Daniel Guzzle, 52,89
Edward Haberkorn, 49,89
Nancy Hagge, 89
Gerald Haggstrom, 60,70,89
Janice Hahlen, 89
John Hahlen, 89
Robert Haigh, 89
Terry Hand, 89
David Hantleman, 89
Eugene Harmon, 76,89
Kenneth Harris, 89
Steve Harris, 64,89
Nancy Hauber, 89
Linda Havner, 49,89
Carol Heacock, 89
Sharon Heacock, 89
Shirley Heacock, 89
David Heath, 51,52,55,89
Barbara Hedrick, 89
Bonnie Heer, 89
William Heitzman, 89
Werner Hellmer, 66,67,68,90
Steven Henke, 68,90
David Henkels, 90
JoAnne Henry, 90
Sandra Hentges, 90
John Herbst, 66,90
John Herr, 90,131,132,151
Richard Heying, 90
Roger Higley, 66,68,90
Loren Hilkin, 90
Jane Hird, 52,90
Glenice Hochberger, 90
Joyce Hodgson, 52,90
Susan Hodgson, 90
Richard Hoffman, 90
Steve Holland, 90
Harold Hook, 90
Stephen Howard, 90
Bruce Howe, 90
Bill Huesgen, 64,91
Patricia Hughes, 91
Sally Hulme, 91
Linda Huls, 52,91
Robert Humke, 68,76,91
Larry Hurst, 91
Katherine Huston, 91
Patricia Huston, 52,91
Darlene Hutchcroft, 91
Jeffrey Hyde, 91
Judith Hyde, 49,91
Thomas Imhof, 64,91
Joyce Jackson, 91
Ruth Jacob, 91
Joseph Jellison, 91
Noletta Jennings, 49,91
Jan Jensen, 91
Dennis Jochum
Diane Johnson, 91
Carol Jones, 91
Charles Jones
Thomas Jones, 91
Larry Juergens, 76,92
James Jungblut, 92
Jane Jungblut, 92
Robert Jurgenson, 68,92
Cynthia Kaiser, 46,50,82,130
Virginia Kapp, 92,149
Laura Kapparos, 92
Bernice Kaune, 92
James Kearney, 92
Mary Keating, 92
Beth Keebler, 92
Linda Keehner, 92
Ernest Keller, 92
Eilean Kelley, 92
David Kelly
Gerald Kemp
Janet Kemp, 92
William Kemp, 92
Gary Kennedy, 92
Deborah Kenniker, 92
Erna Kern, 92
Sharon Kidder, 92
Michael Kinsella
Sharon Kirby, 92
Roger Kleiner
William Knabel
Beverly Knockel, 93
Linda Knockel, 93
Eric Knoernschild, 64,68,76,79, 93,130,137
Sharon Koenig, 93
Jeanette Kohlenberg, 93
Dan Konichek, 76,93
Barbara Koppen, 93
Vicki Kopps, 93
Leonard Kotz, 93
Brad Krausman, 104
Richard Krein, 52,76,93
Judith Kreul, 93
Joseph Kruser, 93
Heinz Küchler, 66,93,148
Lynn Kueter, 93
Gary Kupferschmidt, 49,93
Margo Kuse, 93
Daniel Lambert
Charles Lange, 93
Joyce Langel, 104
Jacqueline Lanser, 93
Jana Lansing, 93
Helen Latham, 93
Barbara Leach, 94
Richard Lehnhardt, 94
Donald Leik, 49
Gary Leirmoe, 94
Lester Lenstra, 94
Robert Leslein, 94,132
Daniel Lester
Michael Lester
Rose Lindecker, 94
Robyn Lock, 52,94
John Lohberg, 94
Linda Loney, 94
Lynda Lyshoj, 49,94,131
Frank Lyons
Kenneth Maas, 94
Sandra Macomber, 82
David Manderscheid

STUDENT INDEX

Susan Mann, 94,131
Kay Manos, 94
Ronald Maroney
Jeffrey Mathewson, 94
James Matz, 94
Richard Mauer, 52,55,60,68,94
Michael Maus, 64,76,94
Danny Mayne, 94
Lauralee McCarthy, 94,130
Warren McCaw, 94
Joan McClain, 95
Trudy McCoy, 95
Rick McDonough, 95
Lana McElmeel, 95
Linda McElmeel, 95
Joan McFadden, 95
James McGhee, 95
Joseph McGovern, 95
Michael McMahon, 95
Kathy McNamer, 46,49,95
Robert McNamer, 95
Bill Meana, 95
Richard Meehan, 95
Maurine Mellon, 95
Carol Merfeld, 95
Sandra Meyer, 95
Bobbie Miehe, 95,128,130,137
Bill Miehe, 68,76,95
Carol Millard, 95,152
Christian Miller, 72,74,95
Dale Miller, 96
Henry Miller, 96
Leanne Miller, 96
Linda Miller, 47,49,96
Sandra Miller, 96
Robert Mitchell, 96
Larry Moen, 72,96,132
Christine Monney, 96
Leslie Montag, 96
Gary Moore, 72,96
Marylyn Mootz, 96
Philip Morrow, 96
Dan Mozena, 96,137
Eloise Mueller, 96
Ronald Mueller
Thomas Murphy, 96
Ralph Myers
Pamela Nash, 96,131,132
Gerald Neilson, 52,96,131
Paula Newsome, 96
Roy Ney, 96
James Noel
Gayle Noonan, 96
Linda Noonan, 50,97
Thomas Oberbroeckling, 97
Mildred Oberbroeckling, 97
Mary Oberhoffer, 97
Dennis O'Brien
Pat O'Brien, 64,97
Ronald Olinger, 97
Judith Oliver, 97
Larry Olson, 51,52,97
Tim O'Mara
James O'Meara, 97
Paula O'Rourke, 97,132
Stephen Orton, 97
John Oswald, 97
Elizabeth Otting, 97
Julie Paeper, 97
Lorinda Parker, 97
Sheri Long Parker, 97
Karen Patters, 97
Janet Pauley, 97
Peter Pauly, 97
Carla Perrott, 97
Harold Petersen, 98
Kathy Peterson, 98
Stephen Petsch, 52
Judy Pfeiffer
Kenneth Phillips, 98
Sandra Pickel, 49,98
Stephen Pierce, 70,98
Phillip Pollock, 68,76,82
Charles Prada
Lynn Pregler, 98
Audrey Psaros, 50,98
Puntipa Puntavongure, 51,98,149
Patricia Puls, 98
Sandra Puls, 49,98
Elizabeth Radloff, 98
Robert Randecker, 98
Gail Reddin, 98
Lynn Redmond, 98
James Reifsteck, 98
Linda Reisen, 98
David Reno, 98
Hugh Richardson, 64,76,98
Nancy Richardson, 98
Howard Riedel, 98
Gregery Riedi, 99
Roland Riekena
Linda Ring, 99
Richard Robertson, 52,99
Adele Robey, 99
Thomas Roeth
Gerald Rogers, 99
LaVonne Roling, 99
Donna Rondeau, 99
Alvin Ronek, 52,68,76,99
Marie Ronek, 49,99
Larry Rudd, 64,99
Steven Ruddy, 99
Edward Ruh
Genette Rundle, 51,52,55,99,152
Diane Rupp, 51,99
James Rusch, 76,99
Leonard Sale
Susan Sanders, 99
John Sawyer
Gary Schack, 99
James Schadler, 99
Susan Scarff, 99
J'Neane Scherf, 49,99
Richard Schilt, 74,76,99
Mary Schimmelpfennig, 52,100
Larry Schmalz, 100
Mike Schmidt, 100
Betty Schmitz, 100
Wayne Schollmeyer
Eldon Schroeder, 100
Kathy Schueler, 100
Sally Schulze, 49,100
Jane Schumacher, 100
Nora Schumacher, 49,100,142
Paul Schuster, 100
Kathryn Schutte, 52,100
Robert Schwartz
Jean Ann Scollon, 100
Dan Sheldon, 100
Sandra Shird, 100
Gayle Shireman, 100
Peter Shoars, 100
Rose Sickels, 101
Connie Sebastian, 100
Timothy Segebarth, 100
Barbara Sessions, 100
James Shade, 100
Terrance Shannon
Colleen Siegert, 101
Nancy Simmers, 51,52,101,148
Dan Simon
Karn Sisler, 101
Cary Skaar, 49,101
Allen Slowey, 101
David Smith, 101
Doretha Smith, 49,101
Kathleen Smith, 101
Lonnie Smothers, 101
Mark Solomon, 72,101
Jean Spahn, 46,50,101
Joan Spahn, 101
Marvin Spiegelhalter
Nancy Spielman, 101,132
Gary Stecklein, 101
Anne Steele, 52,101,147
John Steingerg
Daniel Stigge, 68,76,101
John Stoffel, 101
Wayne Stone
Jane Strand, 52,101
Tom Strane, 101
James Streinz, 76,102
Patricia Strickland, 102
Pat Strong, 102
Carol Sutherland
James Sutherland
Lyn Sutter, 102
Sarah Sutton, 102
Thomas Sutton, 60,68,76,102
Elaine Tarnutzer, 51,102
Tamara Thies, 51,52,102
Kristine Thomas, 52,102
Alex Thompson, 102
Martha Thompson, 102
LeRoy Timmerman, 102
Patsy Timmerman, 102
Carol Tott, 50,102
Jane Triervieler, 102
Darlene Turner, 102
Eldon Turner
Jane Uthe, 102
Ronald Uthe, 102

STUDENT INDEX

Cheryl Vahl, 52,102
David Valentine, 102
Mary VanderMeulen, 103
Kari Venho, 66, 103,128,151
Joan Vernia, 52,55,103
Wayne Vorwald
Gary Wagner, 103
Joan Wagner, 103
Lisabeth Wagner, 51,103
James Walker
Mary Walker, 49,103
Irene Wall
Diane Waller, 49,103
Linda Waller, 103
Karen Walton, 103
Kathy Waltz, 103,131
Elizabeth Ward, 103
Joann Ward, 52,103
Jerry Wathen, 103
Penne Watters, 52,103
Gerald Weber, 103
Linda Weber, 103
Ronald Weber
Linda Weida, 103
Ray Welling, 96
Diane Wells, 103
Bill Welsh, 103
Carol Werderitch, 51,104
Linda Wernimont
Daniel White, 104
Dave White
Ileene Whitsel, 104
Gay Wilker, 52,104,131,132
Cheryl Williams, 104
Evonne Williams, 104,130
Phillip Williams
Ronald Williams, 46,49,104
Tom Williams, 104
Dennis Winders, 104
Lawrence Winner, 104
Jayne Witherall, 104
Dana Wittman, 104
William Yarnell
Roger Zalaznik
Dave Zimmerman
Marsha Zimmerman

JUNIORS

Reuben Adams, 106
Steve Aird, 106
Susan Alderson, 49,106
Darrell Allman
Robert Altfillisch, 106
Richard Ambrosy, 106
Thomas Apel, 106
Daniel Artus, 49,75,106
Scott Astgen
Debra Atchison, 106
Patricia Atkinson, 106
Dennis Avenarius, 106
Donald Avenarius, 106
Jane Avenarius, 50
Sharon Baal, 106
Pamela Bach, 106,131
Marjorie Backes
Pamela Bahr, 49
Joseph Balfe, 106
James Ball, 31,106
Thomas Bardon, 106
Richard Barker
Terry Barnhart, 106
Sharon Bartmann, 106
William Bartmann, 106
Diane Bauer, 106
Mel Beadle, 106
Roger Beau, 76,106
Kris Beaulien, 106
Mike Bechen
Richard Bechen, 106
Allan Becker
Anne Beckman, 106
Joye Bellings
David Bender, 106,49,46
Leroy Benson, 106
Todd Benz, 52,66,106
Janette Bernhard, 52,106
Bernadette Besch, 106
William Biedermann
James Billmeyer
Rita Birkett, 106
Barbara Blair, 49,106
Sandra Blakeman, 106
David Blymeyer
Ann Block, 106
Barbara Bloechle, 106
David Blymeyer, 106
Connie Boeke, 106
Kathy Bogarth, 36,47,49,106
Barry Boleyn, 76,107
Lynwood Born, 107
Nancy Botten, 51,52,107
George Bournias, 107
Dwaine Bowman, 107
Steve Brade, 107
Gregory Bradley, 107
Janice Bradley, 49,107
Nancy Bradley, 52,107
Nancy Brady, 107
Thomas Braem, 107
Jacolyn Brauhn, 49,107
Susan Brauhn, 52,107
David Brehm
Diane Breiner, 52,107
Frederick Brenke, 107
Gerald Brenke, 107
Kenneth Brenner, 107
Linda Briggs, 107
William Brillhart
David Broessel, 107
Linda Broessel, 107
Robert Brown, 107
Russell Brown, 107
William Brown, 107
Marilyn Brune, 107
Mary Buckley, 49,107
Lynne Buell, 107
David Buelow, 107
Steven Burke, 107
John Burns, 107
Linda Bussan, 107
Dean Butier, 107
Theresa Butler
Judith Cain, 107
Christine Calhoun, 107
Lyle Cardy, 107
Deedra Chaney, 107,131,132
David Chapman
Randall Chapman, 75,107
Arlene Clapham, 50,107
Christine Clapham, 50,107
Dennis Clark, 107
Ardia Clarkson, 107
Richard Clemens, 76
Jeff Coffee
Roberta Comer, 52,107
Terrance Conlan, 49,107
Lois Connelly, 107
Myles, Conway, 107
Dennis Cords, 107
Betty Cornwell
Darlene Cottingham, 50,107
Linda Crimmins, 107
Rita Crippes, 107
Michael Culbertson, 107
Chris Cupps, 107
Randall Curtis, 107
Gary Custer, 107
Richard Daniels, 76,107
Marjorie Datisman, 50,107
Donald Daugherty, 107
Richard Dausener, 52,107
Carl Davis, 107
Carol Davis
Sandra Davis, 107
Violet Davis, 51,52,107
Robert Day, 107,131,132
Joanne Deggendorf, 107
Mary DeHoet, 49,107
Jean Delaney, 50,107
Michael DeMaio, 107
Virginia Dietrich, 52,107
Mary Dix, 107
Kathleen Douglas, 107
Dennis Driscoll, 107
Robert Dryer, 107
John Duccini
Francis Duehr, 49,70,107
Constance Duffy
Sheila Duggan, 108
Art Dutcher, 108,132
Mary Eddy, 108
Susan Eisennegger, 50,108
John Ellerman

STUDENT INDEX

Audrey Erickson, 108
Kathryn Erickson, 108
Robert Esser
Bonnie Estrad, 108
Daryl Eudaley, 108
Cynthia Ewert, 108
Aaron Fagan, 108
Deborah Fah, 132
Kathleen Farni, 108
Diane Farnum, 108
Barbara Feipel, 108
Patricia Feipel, 108
Judy Felderman, 108
Thomas Ferring, 108
Patricia Fetgatter, 108
Richard Fincel, 108
Richard Firzlaff, 60,108
Steven Firzlaff, 108
Michael Fisch, 49,108,176
Patrick Fishnick, 108
Michael Fitzsimmons
Rodney Fleckenstein, 75,108
Kenneth Fonck
Bette Foust, 108
James Fox, 108
Linda Ferderick, 49,108
Clinton Freiburger, 108
Ronald Freiburger, 108
Barbara Freisinger, 108
David Frick, 108
Paul Frommelt, 108
Rhanda Frommelt, 108
John Fuhrman, 108
Stuart Fullarton, 108
Lynn Fuller, 47,49,108
Joel Furda, 52,96,108
Kathleen Gallagher, 108
Paul Galle
John Gansemer
Peggy Gantenbein, 49,108
Eric Garland, 108
Gordon Gayman, 108
Dean Gentz, 108
Dale Gibbons
Laura Gibbs, 108
Robert Gieseman
Annabelle Gilbertson, 108
David Glab, 108
Patricia Glass, 108
Thomas Gloden
Jill Gloeckner, 50,108
Thomas Goin, 108
Stan Gorius, 108
Steve Gorius, 108
Richard Gray
Candice Gronau, 108
Janet Gross, 108
Linda Gross, 108,137
Jean Gruber, 108
Gary Haas, 108
Sandra Haferbacker, 108
Jodine Haggstrom, 51,52,55,108
Bruce Hall, 64,76
Ronald Hallenbeck, 108
Michael Halverson, 108
Linda Hamlin, 108
Brenda Hansel, 49,108
Richard Hansel, 76,108
Laura Hansen, 108
Beverly Hanson, 49,108
Louise Hanson, 50,108
Paul Hanson, 108
Linda Hantleman, 108
Russell Hantleman, 108
Sue Harms, 49,108
Linda Harry, 108
Thomas Harry, 108
Kay Hart, 109
Charles Hartke, 46,49,66,75,109
Kathy Hauber, 50,109
Jerrilyn Havens, 109
Louis Hayward, 109
Donald Headington, 109
Jacqueline Healy, 109
Mary Hedley, 109
Allen Hedrick, 76,109
Michael Heffner, 109
Sharon Heiderscheit, 109
Ben Heim
Kathleen Heim, 109
Leo Heim, 109
Michael Heinen
Wasley Heitzman, 109,131,132
Donald Heller, 49,60,109,132
Janann Heller, 52,109
George Hellert, 76,109
John Hemann, 109
Patrick Henneberry, 109
Linda Henry, 50,109
Susan Henry
Beverly Henschell, 52,109
Jared Hensely, 109
Linda Herrald, 51,52,109
Betty Hertner, 52,109
Robert Hilkin, 109
Nancy Hines
David Hintgen, 52,76,109
Eugene Hintgen, 109
Richard Hinzman
David Hodgeson
Douglas Hodgson
Donald Hoffman, 76
Ronald Hoffman
Michael Holl, 109
Dale Holland, 75,109
Paul Holz
Anthony Homis, 109
Mary Horkeimer, 109
David Horstman, 66,109
Steve Hubanks, 49,64,109
Dudley Huber
Marilyn Huggins, 109
Michael Hughes, 109
Dale Hulme, 64,109,147
David Hummel, 109
Ben Huseman, 109
Elizabeth Husemann, 109
Shirley Husemann, 109
Greg Hutchison, 109
Donna Jackson, 49,109
Allan Jahnke, 109
William Jameson, 109
Frederick Janssen, 52,55,109
Theodore Jellison
Eleanor Jensen, 52,109
Paul Jerrett, 76,109,131
Barbara Johnson, 109
Markes Johnson, 66,69,109
Patricia Johnson, 109
Rose Mary Johnson, 52,109
William Johnston, 52,55,109
DiAnn Jones, 109
Robert Jones, 109
Ronald Jones, 109
Elizabeth Jostad, 109
Steven Judge
David Juergens
Michael Jungwirth, 109
Gene Jurisic
Erika Justmann, 109
Christine Kachevas, 52,109
Diane Kafer, 109
Melvin Kaiser, 109
Karen Kalloway, 109
Michael Kamantz, 109
Krista Kann, 109
Gerald Kara, 109
Paul Kaune, 109
Colleen Kearney, 109
Richard Kelley, 109
Ronald Kelley, 109
Jane Kemler, 110
Lawrence Kemp, 110
Barbara Kennedy, 110
Sandra Kennedy
John Kennedy, 110
Elizabeth Kennicker, 110
Darrell Kifer, 110
Jean Kintzinger, 132
Robert Kleiner, 110
James Klinge
David Klosterman, 110
Sally Kollman
Sandra Koons, 110
Robert Kopp, 76,110
Linda Koppes, 110
Sherry Koppes, 50,110
John Krabacker, 110
Linda Kramer, 110
Gene Kremer, 72,110
Marilyn Kress, 106
Mary Kressig, 110
Judith Kretz, 110
Loren Kringle
Carol Krueger, 110
Michael Kruser, 110
Deborah Kunz, 110
David Kutsch
Richard Kutsch
Mary Lachman, 110
Joseph Lammer
Lynn Lampe, 110

STUDENT INDEX

Raymond Lange, 110
Ike LaSoya, 110
Diane Lattner, 110
David Laughlin
Steven Lehman
William Leibfried, 110
James Leick, 110
Judy Leliefeld, 110
William Lester, 110
Dale Lewis, 110
Gary Lewis, 110
Sherry Ley, 110
Stanley Liedtke, 110
Toni Lightle, 49,110
Diane Linden, 110
Louis Linden, 110
David Link
James Link
Michael Lippert, 110
James Loney, 64,110
Carl Lorenz, 110
William Ludovissy
Patricia Lynch, 110
Peter Lytle, 110
Thomas Lytle, 110
Terry Maas
Stanley Mahe
David Mai, 110
Daniel March, 110
Ellen March, 110,137
Joseph Margan
Paul Marietta, 110
David Markward, 110,137
Derrill Marshall, 52,110
Terry Marshall
Charles Martelle, 110
Thomas Martin, 110
Russell Martin, 110
Gary Massey, 110
Linda Mastin, 110
Walton Mauer, 60,110
Hazel Maury, 110
Timothy Mayne, 110
William Mayne, 110
Suzanne McAllister, 110
Robert McClain
Denise McDermott, 110
Shirley McDermott
Thomas McGhee, 110
William McGovern
Daniel McGrath
Margaret McGrath, 110
William McGuire
Diane McIntyre, 110
Danny McLaughlin
John McLaughlin
Sharon McSperrin
Mary Ann McTaggart, 110
Robert Merritt, 110
Cheryl Merz
Larry Metcalf, 110
Kenneth Metz, 64
Bruce Meyer, 64,76
Curtis Meyer, 110
Nicholas Mezera, 110
Edward Mickelsen, 60,106
Bryan Mihalskis, 76,110
Viola Mihalskis, 110
Marcella Miles, 111
Karl Miller, 111
Joan Miller, 49,111
Nettie Miller, 111
Steven Miller, 111
Susan Miller, 111
Dennis Mills, 111
Janet Mitchell
Mark Moberly, 76,111
Robert Mond, 111,131,132
Linda Moore, 111
Ruth Muellich, 111
Kathleen Mullady
Julia Murguia, 111,145
Connie Murphy, 50,111
Patrick Murphy, 76,111
Pamela Myers, 111
Duane Nagele
Georgia Nasses, 52,111
David Neson, 111
Pamela Nesler, 111
Dianne Ney, 111
Patricia Neyen
Steven Neyens, 111
Timothy Neyens, 111
Darrell Noel
Mary Noonan, 111
Sandra Noonan, 111
James Norpel
Leonard North, 111
Raewai O'Brien, 111
Patricia Oglesby, 49
Louise O'Hea, 111
Bruce O'Hearn, 111
Steve Ohnesorge
William Olson, 111
Stephen Oneyear, 111
Michael O'Toole, 111
Matthew Owezarek
Cindy Oxley, 50,111
Patricia Paar, 111
William Paisley, 64,66,111
Linda Palm, 111
Gary Pape, 111
Jesse Parker
Kenneth Patters
James Paul, 111
Judith Pauley, 111
Carol Peacock, 111,131,132
Alvin Petitgout
Penelope Peterson, 51,52,106
Priscilla Peterson
Connie Pickel, 111
Patricia Pitz, 50,111
Thomas Plotner, 111
John Plowman
Donald Pope, 111
James Potter, 111
Jill Pregler, 49,111
Linda Preitauer, 51,52,111
Charles Pullen
Lawrence Putchio
Bruce Rafoth, 111
Rebbecca Rafoth, 49,111
David Raisbeck, 106
Ralph Rampson, 111
Mark Ransdell, 111
Robert Rapp, 111
Gary Rath, 111
Joan Refle, 52,111
Carol Reittinger, 111
Robert Renne
Judy Reuter, 111
Linda Reyenig, 111
Melaine Reynolds, 49,111
Steven Rhodes, 111
Thomas Rice, 111,137
John Richardson
Carol Rieckens, 111
Darryl Ring, 52,55,111,131,132
Connie Roe, 46,47,49,111
Ann Roethig
Marilyn Roling, 111
Judith Rondeau, 50,111
Daniel Rooney
Sandra Root, 50,111
Linda Roscamp
Constance Roth, 49,111
Allan Rowell, 111
Roger Ruden, 111
Candace Runde, 111
Janet Rupp, 111
James Ryan, 64,76,111
Michael Ryan, 112,131
Judith Saefkow, 112
James Sanders, 112
Thomas Sassen, 112
Jack Sawvel, 75,112
Marie Sawvel, 112
Paul Schadler
Robert Schemmel, 112
Barbara Schenck, 112
Linda Schick, 112
Vernita Schlung, 112
Lanai Schmidt, 50,112
Steve Schmitt, 112
David Schoenhard
George Schoenthal, 112
Dennis Schroeder
Jean Schroeder, 112
Joan Schroeder, 112
Frank Schumacher, 112
Linda Schwartz, 112
Connie Schweitzer, 52,112
Jennifer Seek, 112
Lane Nort Seever, 112
Stephen Seipp, 112
Paul Seippel, 112
Mary Severson, 112
Stephen Seyer, 112
Christy Sfikas, 49,112
Thomas Shaffer
Gary Sharkey
Janice Sheldon, 49,112

STUDENT INDEX

Kathy Sheperd, 112
Kenneth Sheppard, 112
Mary Sievers, 112
Constance Silvery, 51,52,112
Steve Simon, 112
Charlene Skemp, 112
Barbara Skinner, 50,112
Bruce Smith, 49,112
Linda Smith
Robert J. Smith, 64,112
Robert W. Smith, 112
Robert Somerville, 49,64,112
Ruth Soppe
Theodore Soppe, 76,112
William Spiers, 112
Karen Spiegelhalter, 112
Barbara Sprengelmeyer, 112
Karen Staver, 112
Catherine Steffen, 112
Paula Steffen, 49,51,52,112
Sandra Steger, 112
Steve Steininger, 112
Charlene Stockel, 52,112
Kenneth Stolz
Bruce Story, 76,112
Kurt Strausse, 112
Mary Streff, 132
Terry Strub, 64,112
Timothy Strub, 49,76,112
Raymond Stuart, 112
Paul Sutherland
Paul Swartzel
Deborah Tangeman, 112
Julia Tauleton
Brad Taylor, 47,49,112
Joseph Taylor, 112
Ronald Terry, 112
Vergene Thayer, 52,112
Melvin Thein, 110
Gerald Thill
Thomas Thissen, 112
Richard Thole, 112
Gary Thomas, 112
Bryan Thomson, 112
Frederick Timmermans, 112
Marilyn Tinkey, 49,112
Susan Tinkham, 112
Lois Tischhauser, 112
Richard Tittle
Ronald Touney
John Townsend, 60,76,112
Karol Traut, 52,55,112
James Turner, 76,112
Judd Turner, 49,112
Barbara Unsen, 112
Vicki VerVais, 113
Glen Vierkant, 113
Larry Vize
Kenneth Volkert, 113
Jean Von Ah, 49,113
Dennis Vyverberg, 60,113,126, 132,137
Frank Wagner, 52,55,113,131
Joseph Walbrun
Bruce Wallace, 46,49,51,52,113, 131,132
Bonnie Walter
David Walterick, 52,76
Gloria Ward
Anna Marie Warner, 113
Jan Wathen, 113
Kimberly Weber, 113
Faith Wieblen, 52,113
Diana Weidenbacher, 113
Gary Weigman, 113
Judy Weir
Kenneth Weitz, 76,113,131,147
Jim Welsh
Kevin Welsh
David Wetter
Charles Wheeling
Rona Whitney, 52,113
Margaret Widmyer, 113
Sheryl Wihelm, 113
Kathy Willman
Carl Wilson
James Winders, 113
John Winders, 113
Deborah Winne, 113
Ronald Winter
Pamela Wintermote, 113
Lynn Wirzbach, 52,113
Bruce Wittenberg, 113
Yu Meng Wong, 113
Jayne Woolf, 51,113
Frank Wright, 113
Sandra Yeo, 113
Ron Zimmerman
William Zimmerman, 52,113
Linda Zinn
Toni Zugenbuehler, 113

SOPHOMORES

Steven Agnitsch, 114
Glen Albert, 77,114
Mary Albrecht, 114
Susan Allen, 114
April Altfillisch, 114
David Ament, 114
Charles Anthoney
Edward Anthoney, 114
Robert Apel, 77, 114
Patrick Apel, 114
Toni Apel, 49,114
Brent Appel, 52,55,114
Sarah Arbogast, 114
Mary Arensdorf, 114
Robert Astgen, 114
Wesley Atchison, 49,77,114
Thomas Avenarius
Catherine Avery, 114
David Backes
Douglas Baker, 49,61,77,114
Barbara Balk
William Ball, 61,77,114
Susan Bandy, 52,114
Susan Bardill, 114
Mable Bargman
Kathy Barnes, 114
Dean Bartels, 114
Charles Baxter, 114
Karin Beadle, 114
Randy Beauchamp, 114
Ronald Bechen, 114
Mary Beecher, 114
William Beecher, 64,114
Stephen Behlmer, 52,64,114,147
Deborah Bell, 114
Mary Jo Bellings
Stephen Bender, 114
Michael Benedict, 114
Mirdza Berzins, 47,50,114
Ronald Besch, 61,114
Daryl Biechler, 114
Dean Billmeyer, 114
James Birch, 114
Rozanne Bischoff, 114
Richard Blosch, 115
Samuel Eugene Blum
Shelley Blume, 52,115
Geraldine Boge, 115
Irene Bournias, 115
Cary Bowers, 52,115
Patricia Boylan, 115,137
Joyce Bradfield, 115
Ronald Bradley, 115
Sharon Bradley, 50,115
Nichalas Brandel, 115
Deborah Brauer, 115
Pamela Breiner, 115
Dolores Breitbach, 50,115
Gary Breitwieser, 61,115
Patricia Brenke, 115
Daniel Brenner, 115
Gary Brewer, 115
Bruce Brillhart, 115
Terrance Brimmer, 115
William Brune, 115
Rebecca Bryant, 49,115
Shirley Buchholz, 115
Roy Buol, 49,61,77,115
Carolyn Burdick, 115
Pamela Burdick, 115
Joyce Burkart, 115
Leonard Burke, 52,66,115
Yvonne Burns
Bonni Burrows, 50,115
Ronald Buxton, 115
Rebecca Cade, 115
Gary Callaghan
Lynn Campbell
Neva Campbell, 115
Eva Carey, 115
Dennis Carpenter, 115

STUDENT INDEX

Phillip Carr, 115
Alyce Cate, 52,115
Danya Chaney
Dale Chapman
Jerry Chase, 77, 115
Candace Cheek, 115
Kristine Christensen, 52,115
Diane Christopherson, 115
Linda Christopherson, 49,115
Joyce Clapham, 49,115
Karen Clark, 115
Sheila Clark, 115,150
Richard Clemen, 115
Kenneth Clemens, 115
Marvin Codling, 115
Wayne Comer, 115
Margaret Conner, 115
Barbara Conzett, 52,115
Albert Cook
Betty Cook, 51,115
John Cook, 51
Patricia Cook, 115
Marcia Cooke, 115
Lawrence Cox, 115
Kenneth Cruise, 115
Stephen Dauge, 115
Edward Dahl, 115
Susan Datisman, 115
Judith David, 50,115
Dennis Davis, 115
Gary Davis, 115
Robert David, 115
Fredric Deckert, 52,115
Susan Deggendorf, 115,131
Donald Deick, 115
Robert DeMaio, 115
William Demkier, 115
James Derby, 77,115
Donald Detablan, 115
Ronald Deutsch, 115
Ronald Dick, 46,49,52,115
Yolonda Dietrich, 116
Geroge Dittmar, 64,116
Michael Dittmar, 116
Kenneth Dix, 116
Sarah Dodge, 52,116
Pamela Doeden, 116
Judy Dominy, 116
Sharon Donath, 116
Nancy Dorothy, 116
Dennis Dougherty, 116
Michael Downey, 116
Kathleen Driscoll, 116
Angela Drummond, 47,49,116
Sue Drury, 116
Roger Dryer, 116
Linda Dubler, 116
Martin Duccini, 116
Michael Duccini, 116
Susan Duehr, 116
James Duff, 52,77,116
Gary Duster, 116
David Duve
Barbara Egelhof
Robert Egloff
Allen Ehlers, 116
Milton Eichman, 64
Doris Elgin, 116
Wesley Eller, 46,116,131,137
Cheryl Ellerman, 116
Audrea Elliott, 116,131
Michael Ellis, 52,116
Susan Engel, 52,116
Marjorie Engling, 116
Robert Engling, 116
David Erickson, 116
Duane Ernst, 116
Sheila Estrada, 116
Paul Farni
William Faust, 49,116
Brian Fay, 116
Walaya Feather, 116
James Fee
Dennis Felton, 77,116
June Fens, 116
Scott Ferris, 77,116
Anita Fewell, 52,116
Gary Finch, 116
Thomas Finn, 116
Anita Finzel, 116
Becki Fischer, 116
Janice Fitzpatrick, 116
June Fitzsimmons, 116
Patricia Folger, 116
Suzanne Foulk, 116
Barbara Foust, 116
John Francois, 116
Dennis Frank, 116
Diane Frederick, 51,116
Robert Freeze, 116
Melvin Freisinger, 116
Craig Frommelt, 116
Jean Frommelt, 116
Paul Frommelt
Sylvia Frommelt, 116
Nanette Fuerste, 52,55,116
Gary Fullbright
Steven Funk, 52,116
Kay Furry
Bonnie Gabriel, 116
Linda Gaherty, 116
David Galle, 116
Lawrence Galliart, 61,77,116
Ellen Garrett, 51,116
David Gavin, 116
Larry Gearhart, 116
Donna Gednalski, 116
Carolyn Gibson, 116
Debra Gibson, 116
Thomas Gibson, 51,117
Joseph Gilbertson, 117
Michael Gilligan, 77,117
Steven Glaser, 117
June Goebel, 117
Edna Goerdt, 117
Beverly Gourley, 47,117
Virginia Graybill, 117
Susan Green, 117
Paul Grevas, 117
Christine Greisinger, 117
David Grimes, 64,77,117
Jacqueline Grotjohn, 50,117
David Haas, 117
Linda Haas, 50,117
Robert Hackman, 117
Linda Hadley, 117
Keith Hagge, 117
Carla Hall, 50,117
Robert Hall, 117
Gloria Hammerand, 117
Grace Hammerand, 117
Lorraine Hanker, 117
Linda Hansen, 117
Charlene Hanson, 117
Loras Hanson, 49,64
Susan Hantelman, 117
Gary Harle, 117
Jackye Harry, 117
John Harry, 117
Mary Harry, 117
Carol Hartbecke, 117
Jeanette Hartley, 52,117
Patricia Hauth, 49,117
Laraine Havner, 117
Steven Havner, 61,77,117
Daniel Haxmeler, 117
Dennis Hayes, 77,117
Sheryl Hayes, 117
Loren Heber, 117
Donald Hedrick, 61,77,117
Robert Hedrick, 117
Hal Hefel, 49,117
Linda Hefel, 117
Dellman Heffner, 117
Alvin Heim, 49,117
Pamela Heinern, 117
Rebecca Heitzman, 51
Sandra Heming
Janis Henkel, 117
Rodney Henry, 117
Debra Henches, 47,117
Lynn Herbst, 117
George Herman, 117
Ann Hess, 117
Mary Jo Hessel, 117
Charles Hilfinger, 77,117
Larry Hilkin, 117
Charles Hines, 117
Denise Hines, 117
Ricke Hirsch, 117
Terrance Hirsch, 117
Suzanne Hodge, 117
Carole Hoffman, 117,131
Kenneth Hoffman, 117
Charles Horstman, 64,117
Colleen Hos
Susan Hough
Donald Houselog, 117
Carol Houser, 117
David Howell, 77,117
John Huber, 117
Karl Huber, 117

STUDENT INDEX

Linda Hughes, 117
Steven Husemann, 117
Janice Hutchins, 117
John Jackson, 118
Terry Jackson, 118
Vicki Jansen, 51,52,55,118
Richard Janssen, 52,118
Ann Jarvis, 52,118
Vicki Jellison, 50,118
David Jennings, 52
Jean Jensen, 118
David Jewett, 118
Mark Johaningmeier, 77,118
Rose Johnson, 118
Steven Johnson, 118
Velerie Johnson, 118
Jayne Jones, 118
William Jones, 49,118
William Jotham, 118
Clara Juergens, 118
Ann Justmann, 118
Rita Kafer, 118
Bill Kaiser, 118
Elessa Kamentz, 118
Teresa Kamentz, 118
Joseph Kamm, 118
Donna Kane, 118
Alane Kann, 118
John Kass, 118
Sharon Kaufmann, 118
Sandy Kaune
Terry Kaune
Rande Keck, 118
Edward Kelley, 118
Dan Kelly, 118
Frank Kelly, 118
Lois Kemp
Mary Kemp, 118
Michael Kemp, 77,118
Craig Kennedy, 77,118
Mike Kennedy, 118
Dale Kennicker, 118
Joseph Kennicker, 118
Richard Keppler, 118
James Kerns, 118
Lon Key, 47,77,118
Leighton Kidder, 118
Kristina Kiebler, 50,118
Michael Kintzle
Gerald Kirby
Deborah Kirk, 118
Andrea Kirkwood, 49,118
Pamela Kirmse, 52,118
Glen Kirton
Francis Scott Kitto, 118
John Klauer, 118
Karen Klauer, 118
Jeanette Klein, 118
Donald Klinkhammer, 118
Roger Klumb, 118
Theresa Koch, 50,118
Edgar Koehler, 118
John Kolf, 52
Donna Konichek, 118
Philip Konrardy
Billie Koppes, 47,118
Walter Kotz, 118
Donovan Kramer, 51,118
Linda Kramer, 118
Nancy Kramer, 118
William Kramer, 118
Elizabeth Krayer, 49
Frances Kressig, 118
Sharon Kruel, 118
Diane Kringle, 118
Susan Krolick, 118
Douglas Kruser, 118
Donald Kunkel
Michael Kutsch, 118
Patrick Kutsch, 118
John Lakin, 118
Judy Langel, 118
Candace LaPage, 118
Gail Latenser, 50,118
Raymond Latham, 119
John Law, 119
Robert Leach, 119
Charles Lehman, 119
Gregory Lehman, 61,119
Brenda Leib, 119
Richard Leibfried
Ronald Lenstra, 119
James Leopold, 119
Mike Leppert
Lawrence Leslein, 119
Pamela Leslein, 119
Ruthann Leslein, 119
Steven Leslein, 119
Melvin Lester
Richard Lester, 119
Terry Licht, 119
Miriam Liedtke, 119
Michael Lightfoot, 64,119
Jeffrey Lighthart, 52,55,61,119
Danelle Lindahl, 49,119
Richard Lonergan, 119
Donald Long, 119
Alan Lumley, 52,119
Barbara Lutgen, 119
June Lutgen, 119
Gregory Lux, 119
Gordon Lynch, 119
Gary Maas
Ronald Maas, 119
Patrick MacInerney, 119
Donna Manderscheid, 49,119
Violet Mann, 119
Suzanne Mareske, 119
Allan Marting, 52,77,119
Geoffrey Maruyama, 52,55,64,119
Michael Massey, 77,119
Nancy Matous, 50,119
Maureen Maule, 119
Greg Maulson, 52,119
Patricia Maus, 52,119
Michael Maxwell, 119
Kai Mayne, 119
Kathleen Mayne, 119
Vicki Mayhe, 119
Terrence McAllister, 119
John McCann, 119
Larry McChristy, 119
Willard McLain
Cheryl McCord, 119
Cynthia McCord, 119,132
Terrence McCoy, 119
Michael McCready, 52,77,119
Clair McDermott, 119
Diane McDermott, 119
Sharon McElmeel, 119
Robert McFadden, 119
Vincent McFadden, 119
Wayne McGinnis, 119
Terry McGorman, 119
Sara McGrath, 119
Sharon McLaughlin, 119
Linda McNamer, 49,119
Dan McPoland
Jeanne McTaggart, 119
John Meis, 119
Chatherine Meisenburg, 119
Ken Melloy, 119
Frank Merges, 119
Donald Merrick, 119
Sharon Merritt, 119
Janice Merz, 119
Daryl Metcalf
Gerald Metcalf, 119
Michael Metcalf, 77
Edward Meyer, 119
Jerome Meyer
John Meyer
Ben Miehe, 64,77,114,120
Alan Miller, 52,120
Arden Miller, 120
Cheryl Miller, 120
Fred Miller, 120
Mark Miller, 49,64,77,120
Phillip Miller, 120
Randall Miller, 49,64,77,120
Linda Mills, 120
James Mitchell, 120
Stephen Moes, 120
Lorraine Monney, 120
Kathryn Morey, 51,52,120
James Mueller, 120
Dorrance Muntz, 120
Gary Muntz, 120
Dennis Murphy, 120
Clara Myers
Nancy Nadermann, 120
Julie Nelson, 52,120
Norma Nelson, 120
Marilyn Nesteby, 120
Kay Ney, 120
Michele Ney, 120
Rebecca Neyens, 120
Richard Northouse, 120
David O'Brien, 120
Timothy O'Brien, 120
Donna Odefey, 120
Dennis Oliver, 120

STUDENT INDEX

Ronald Olsen, 120
Catherine O'Rourke, 120
Krisanne O'Rourke, 29,120
Mary Orr, 47,49,52,120
Dianne Orton, 120
Guy Otterbeck, 77,120
Donald Otto, 77,120
Kathryn Paar, 120
Lana Paige
Deborah Paine, 120
Joseph Paisley, 64,77,114,120
Jeraldine Parker, 120
Larry Parker, 120
Agustin Pascual, 77,120
Linda Patters, 120
John Pauley, 77,120
Ginger Pendley
Mary Penly, 114,120
Daniel Petsch, 52,120
James Petsche
Kathryn Pfaff, 52,120
Susan Pfeiffer, 120
Ann Phillips, 120,132
Billy Phillips, 120
Mary Pickel, 50
Sherry Pickel, 52,120
Paula Pitzer, 120
Kathleen Pline, 120
Carol Plowman, 120
John Pollock, 120
Sharon Pottebaum, 120
Dan Potters
Raymand Pregler, 120
Donald Preston, 120
David Province, 120
Michael Puls, 61,120
David Purnhage, 120
Mike Pusateri, 120
Susan Radford, 51,120
Kenneth Ranson, 64,75,77,120
Marvin Rapp, 120
Amy Ray, 120
Carol Ready, 120
Cathy Reddin
Jack Redmond, 120
William Redmond, 61,120
Sandra Reisdorf, 120
David Reisen, 120
Marilyn Rettinger, 120
Beverly Rhomberg, 121
Robert Richard, 121
Mark Richardson, 121
Susan Richardson, 121
Sharon Richter, 121
Maxine Riedel, 47,49,51,52,121
Renee Ring, 121
Nichalas Riniker, 64,121
Richard Riniker, 121
Sandra Riniker, 121
Lou Robey, 121
Kent Roebken, 121
Robert Rogers, 121
Irvin Roling, 121
Donna Ronek, 121
Michael Ross, 121
Donna Ruley, 50
Robert Rusch, 52,121
Steven Rusk, 121,131
Mark Russo, 121,137
Nick Russo, 61
Diane Sanders, 121
William Sanders, 52,64,121
Mary Saul, 121
Donna Schack, 50,121
Joyce Scheibe, 121
Judith Scheibe, 121
David Schmidt, 61,121
JoAnn Schmidt, 121
Karlene Schmitt, 121
Steven Schmitt, 121
Thomas Schnack, 49,121
Christina Schneider, 121
Linda Schneider, 121
Michael Schneider, 121
Jacqueline Schoenauer, 121
DiAnne Schoenhard, 121
Michael Scholtes, 121
Bernard Schreyer
Sandra Schroeder, 121
Donna Schubert, 121
Robert Schultz, 64,77,121
John Schumacher, 49
Kathy Schumacher, 121
Barbara Sebastian, 49,121
Stephen Selchert, 49,121
Sharon Selle, 121
Linda Shade, 49,114,
Linda Shaffer
Brian Sheldon, 52,61,121
Susan Shike, 121
Darlene Shird
Donna Shird
Mary Siegert, 121
Susan Sievers, 121,131,132
Steven Simon, 121
Thomas Simon, 64,121
Barbara Sinhold
Carolyn Smith, 50,121
Charles Smith, 121
Gregory Smith, 121
Mary Smith
Patricia Smith, 121
Patsy Smith, 121
Ronald Smith, 64,121
Sandra Smith, 50,121
Sidney Smith, 49,121
Steven Soltow, 52,121
Janet Somerville, 121
Michael Spates, 77,121
Richard Spensley, 121
Janet Splinter, 121
Dennis Spoerl, 121
Deborah Spohn, 121
Betty Sprengelmeyer, 121
Diane Stamp, 52,121
Arthur Stanley, 121
Thomas Stanton, 121
Patricia Steele, 52,121,137,147
Donald Steger, 121
Richard Steger, 122
Terri Steinbirger, 49
Ann Stevens 52,122
Curtis Storla, 122
David Story, 122
Paul Story, 52,122
Judith Streinz, 122
Richard Strickland, 122
Dennis Strub
Gary Stuart, 122
Robert Studier, 122
Thomas Sutter, 122
Dennis Sweeney
Kathy Sweeney, 47,122
Robert Tabak, 122
Daniel Taylor, 122
Bernadine Tharp, 122
James Theisen, 122
Ron Thiltgen, 122
Gary Thomas, 51,52,122
Judy Thomas, 50,122
Mary Thomas, 122
Robert Thomas, 122
Diane Thorne, 122
Dale Thurston, 122
Catherine Tigges, 122
Ranchi Timmermann, 122
Merlin Tinkham, 122
John Tippe, 51,52,122
Richard Tittle, 122
Robert Tittle
Carolyn Tomter, 49,122
Jane Toner, 122
Stephen Travis, 122
Steven Trevallee, 51,52,122
Mike Tschiggfrie, 122
Lana Udelhofen
Mary Ungs, 122
David Uthe, 61
Kenneth Valentine, 122
Daniel VanCleve, 52,55,77,122
Richard VanderMeulen, 122
Marlys VanDorston, 122
Susan Veitz, 122
Rose Mary Vincent, 122
Marilyn Vosberg
Marjorie Wagner, 122
Robert Wagner, 122
Alice Walker, 122
John Walker, 75,122
James Wall
Steve Walter, 77,122
Patricia Walton, 122
Eugene Ward, 49,122
Jay Watters, 122
Joseph Weber, 122
Randy Weber
Violette Weber, 122
Jim Weidemann, 122
Robert Weidenbecher, 64,122
Jacqueline Weig, 122
John Weitz, 64,122
Marylin Welbes, 50

STUDENT INDEX

Sandra Wernimont, 122
Carol Westhoff, 122
David Wetherill, 60,122
Andrew White, 122
Charles White, 122
Michael Whitfield, 122
Denice Wieser, 122
Susan Wieser, 122
Janice Wilbricht, 122
Helen Williams, 122
Kirk Williams, 122
Paul Williams, 77,122
Richard Williams, 122
Koren Willoughby, 122,132,147
John Wilson
Mary Jo Winders, 122
Carolyn Winner, 123
Gary Wirzbach, 52,123
Ellen Witherall, 123
Ging Wong, 123
Yu Wong, 123
Steven Wordehoff, 77,123
Roger Yambura, 123
Linda Yarnall, 123,131
Rickey Youtzy, 123
Linda Zahina
Gary Zalaznik, 77,123
Rita Zimmerman, 123
Susan Zimmerman, 50,123
Connie Zinn
Richard Zuber, 123

ECHO PATRONS

WALKER'S SHOE STORE

STAMPFER'S

SHIKE--RICHARDSON

MOULD STUDIOS

HOLSCHER'S APOTHECARY

PENNEY COMPANY

DIAMOND GRILL

A. Y. McDONALD MFG. CO.

DUBUQUE LUMBER CO.--THE TULLYS

BRADLEY IRON WORKS

SEARS, ROEBUCK, AND CO.

HOLIDAY INN OF AMERICA

UNIVERSITY BOOK STORE

VINCE MILLER REALTY

DUBUQUE STONE PRODUCTS

F. M. JAEGER HARDWARE

MONTGOMERY WARD AND CO.

ZEHENTNER'S SPORTING GOODS CO.
DOWNTOWN AT 920 MAIN

BARTELS, McMAHAN, AND LE MAY
ENGINEERING CO.

ROSHEK'S

THE TELEGRAPH--HERALD

IOWA OIL CO.

HILLDALE DAIRY

BALL FRUIT CO.

LINK STUDIOS

CHRISTENSEN'S FLORISTS

CARADCO, INC.

DUBUQUE PACKING CO.

ED GRAHAM STYLE STORE FOR MEN

H. TRENKLE CO.

DUBUQUE SAND AND GRAVEL

THE ADAMS COMPANY

CLARK TRANSFER & STORAGE CO.
AGENTS--AERO MAYFLOWER

PAUL J. LAUBE, M.D.

FRIEDMAN INSURANCE, INC.

DUBUQUE BEAUTY ACADEMY

MR. TERRY'S BEAUTY SALON

METTEL REALTY & INVESTMENT CO.

KINNIRY OFFICE EQUIPMENT

TRI-STATE AUCTION SERVICE
KEN MOZENA

SKOWRONEK JEWELER

PROVINCE, OLIN & KAUFMAN

SLADE OPTICAL HOUSE

INTERSTATE FINANCE CORPORATION

BUSINESS SUPPLY CO.

ROEHL--PHILLIPS FURNITURE
COMPANY

MONTE CARLO RESTAURANT

TAYLOR PHARMACY

IOWA COACHES, INC.

M. P. HOGAN

ECHO PATRONS

LANGE'S INSURANCE AGENCY

ED TURNQUIST

COCA-COLA BOTTLING CO.

J. W. PAULUS M.D.

DUBUQUE BANK AND TRUST

JOHNNIE'S--ACROSS FROM SENIOR

MEADOW GOLD DAIRY

SPOERL CHEVROLET CO.

ALBERT WHARTON

SPAHN & ROSE LUMBER CO.

TORBERT DRUG CO.

CLARKE COLLEGE

FIRST NATIONAL BANK OF DUBUQUE

HRUSKA PHOTOGRAPHERS

AMERICAN TRUST & SAVINGS BANK

Bayless Business College

Haltenhoff Florist

Walsh Self-Service Dept. Stores

Trails End Saddlery & Western Wear

Delhi Barber Shop

Kopple's Market--Finest in Meats
and Free Delivery

Union Bus Depot

Kraft's Clothing Store

Sibbings Jewelry

White Bear Typewriter Exchange

Arenz Shoe Store

E. L. Scheppeler, Jeweler

Goodman's Jewelers

Klauer Optical Co.

Bird Chevrolet Co.

Wm. C. Brown Co., Publishers

Tri-State Blueprint Co.

Wilson Bros.--Chrysler--Dodge

Clemens Motor Sales

Dr. F. Benjamin Merritt

Donovan F. Ward, M.D.

A Friend

Anderson Weber--Lincoln--Mercury Co.

C. F. Cody Co., Inc.

Universal Motors Inc.

Weber Paper Co.

Dubuque Mattress Co.

A Friend

Freund Pharmacy

A Friend

Butt's Florist

Neumeister's Market

A Friend